

10. Applicable carburetor identification number

The changes to the carburetor assembly and its component parts are indicated by the carburetor identification number.

The identification number is stamped as shown below.

(Example)

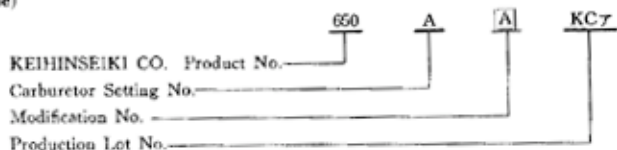

The modification No. indicates changes to the carburetor assembly and/or its component parts. The alphabetical letterings framed in a square and when there are any changes to the carburetor, it is advanced in sequence.

When any part of the carburetor assembly needs replacement, please check only the product No. and the modification No.

Part numbers for the parts to be ordered are determined by the carburetor identification number which is listed in the "Remarks" column.

The number listed in the Remarks column is a shortened form of the identification No. stamped on the carburetor. The shortened form, such as "650 A", consists of the product No. and the modification No.

All other numbers and letters are unnecessary, since they do not concern the changes made the carburetor assembly.

Refer to the following examples.

(Example)

No. information	Applicable for use on all carburetors.
650 A	Applicable only for use on 650 carburetors designated as A.
650 A~	Applicable for use on 650 carburetors designated as A or subsequent letters.
650 A ~ 650 C	Applicable for use on 650 carburetors designated from letters A through C.

The number is stamped on the carburetor at the following location.

CARBURETOR NUMBER STAMPED LOCATION

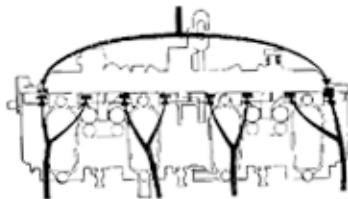

CARBURETOR NUMBER STAMPED LOCATION

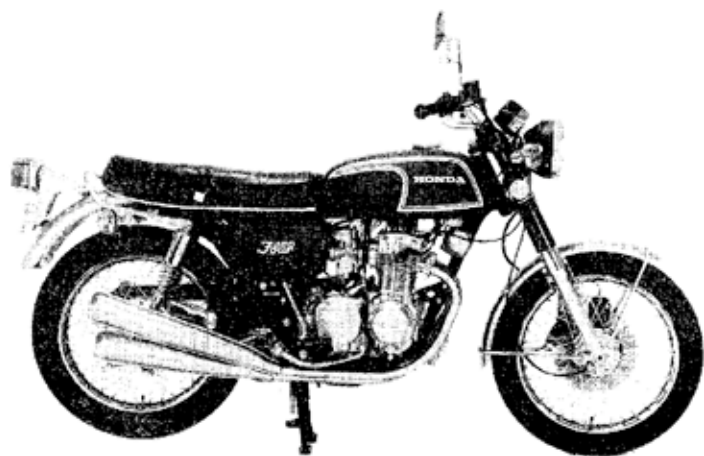
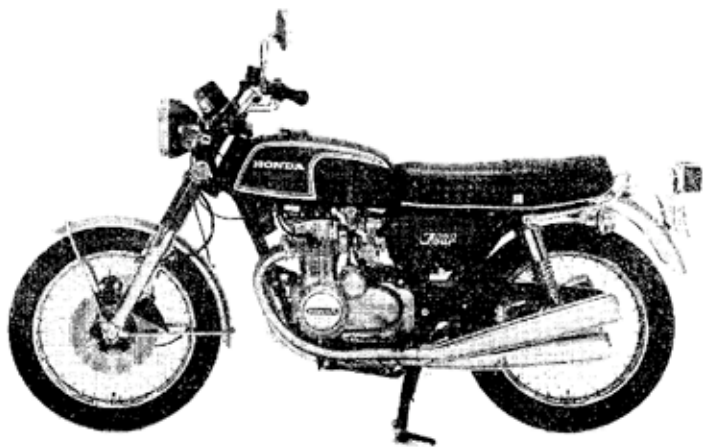

CB350F

Courtesy of  Honda4Fun
www.hondafour.com www.honda4fun.com

CONTENTS

ENGINE GROUP

E- 1	Cylinder Head Cover	2
E- 2	Cylinder Head	4
E- 3	Cam shaft · Valve	6
E- 4	Cylinder · Piston	8
E- 5	Cam Chain · Tensioner	10
E- 6	Oil Filter · Oil Pan	12
E- 7	Contact Breaker · Advanser	14
E- 8	Right Crank case Cover · Clutch Lever	16
E- 9	Clutch	18
E-10	Kick Starter	20
E-11	A.C. Generator	22
E-12	Left Crankcase Cover · Oil pump	24
E-13	Starting Motor	26
E-14	Crankshaft	28
E-15	Primary Shaft · Chain	30
E-16	Transmission	32
E-17	Gear Shift Drum	34
E-18	Crankcase	36
E-19	Carburetor (KEIHIN)	38

FRAME GROUP

F- 1	Right Handle Switch · Cable	42
F- 2	Left Handle Switch · Cable	44
F- 3	Handle · Top Bridge	46
F- 4	Brake Master Cylinder	48
F- 5	Front Brake Hose	50
F- 6	Front Brake Caliper · Disk	52
F- 7	Front Wheel	54
F- 8	Front Fork	56



F- 9	Front Fender	60
F-10	Steering Stem	62
F-11	Fuel Tank · Cock	64
F-12	Seat	66
F-13	Side Cover · Tool Tray	68
F-14	Air Cleaner	70
F-15	Exhaust Muffler	72
F-16	Rear Brake Pedal · Panel	74
F-17	Rear Wheel	76
F-18	Rear Shock Absorber	78
F-19	Chain Case · Rear Fork	80
F-20	Rear Fender	82
F-21	Speedometer · Tachometer	84
F-22	Head Light · Case (Used in A & D)	86
F-22-1	Head Light · Case (Used in ED, G & IT)	88
F-22-2	Head Light · Case (Used in F)	90
F-23	Turn Signal (Used in A, D, ED, F & IT)	92
F-23-1	Turn Signal (Used in G)	96
F-24	Tail Light (Used in A & D)	98
F-24-1	Tail Light (Used in ED, F & IT)	100
F-24-2	Tail Light (Used in G)	102
F-25	Battery · Electric	104
F-26	Wire Harness	106
F-27	Main Stand · Step	108
F-28	Frame Body	110
F-29	Kick Arm · Change Pedal	112
F-30	Tool	114
	Parts No. Index	(1)

E-1 Cylinder Head Cover

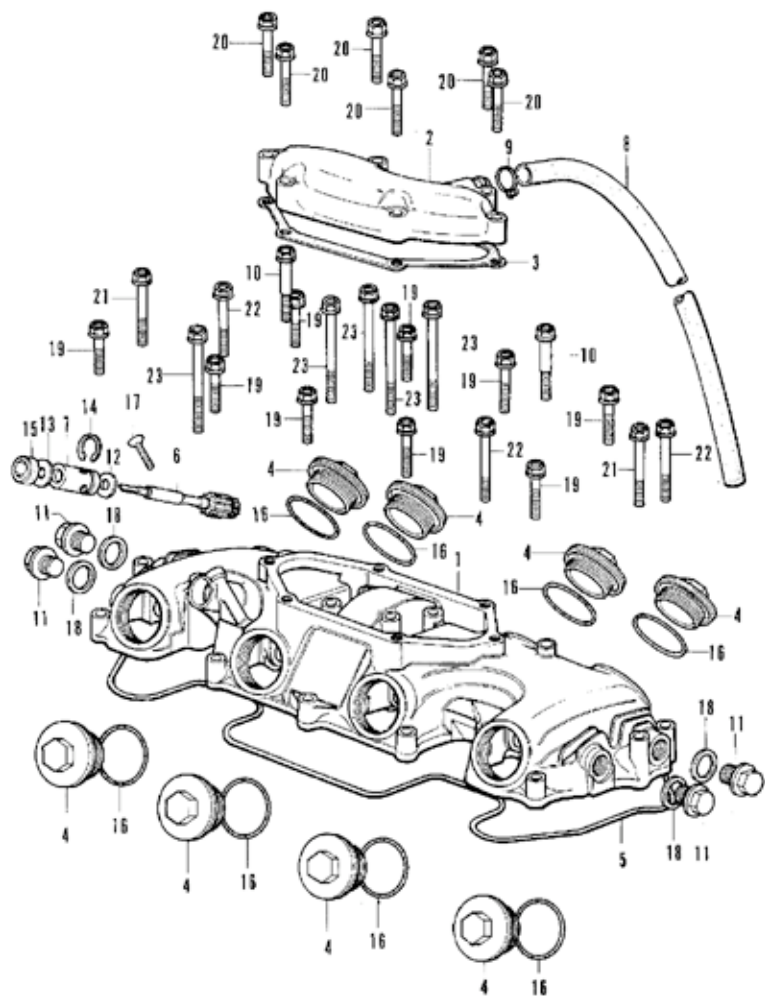

E-1 Cylinder Head Cover

Ref. No.	Part No.	Description	Reqd. No. CB350F	Serial No.	Export Area
1	12310-333-020	COVER, CYLINDER HEAD	1		
2	12320-333-020	COVER COMP., BREATHER	1		
3	12329-333-010	GASKET, BREATHER COVER	1		
4	12361-300-000	CAP, TAPPET ADJUSTING WOLE	8		
5	12391-333-000	GASKET, CYLINDER HEAD COVER	1		
6	12431-333-010	GEAR, TACHOMETER	1		
7	12435-333-000	COLLAR, TACHOMETER GEAR	1		
8	15761-303-000	TUBE, BREATHER	1		
9	15772-292-010	CLIP, BREATHER TUBE	1		
10	50018-333-000	BOLT, U.B.S. 6X38	2		
11	90084-333-000	BOLT, SEALING	4		
12	50457-333-000	WASHER, THRUST, 12 MM	1		
13	50458-324-010	WASHER, THRUST, 6.7MM	1		
14	50601-333-000	SET RING, 12.7MM	1		
15	91201-324-010	OIL SEAL, 6.5X14.5X7	1		
16	91302-001-020	O-RING, 30.8MM	8		
17	93700-05020-0A	SCREW, OVAL, 5X20	1		
18	94109-14000	WASHER, DRAIN PLUG, 14MM	4		
19	95700-06028	BOLT, FLANGE, 6X28	9		
20	95700-06032	BOLT, FLANGE, 6X32	6		
21	95700-06035	BOLT, FLANGE, 6X35	2		
22	95700-06040	BOLT, FLANGE, 6X40	3		
23	95700-06060	BOLT, FLANGE, 6X60	5		

ENGINE GROUP

E-2 Cylinder Head

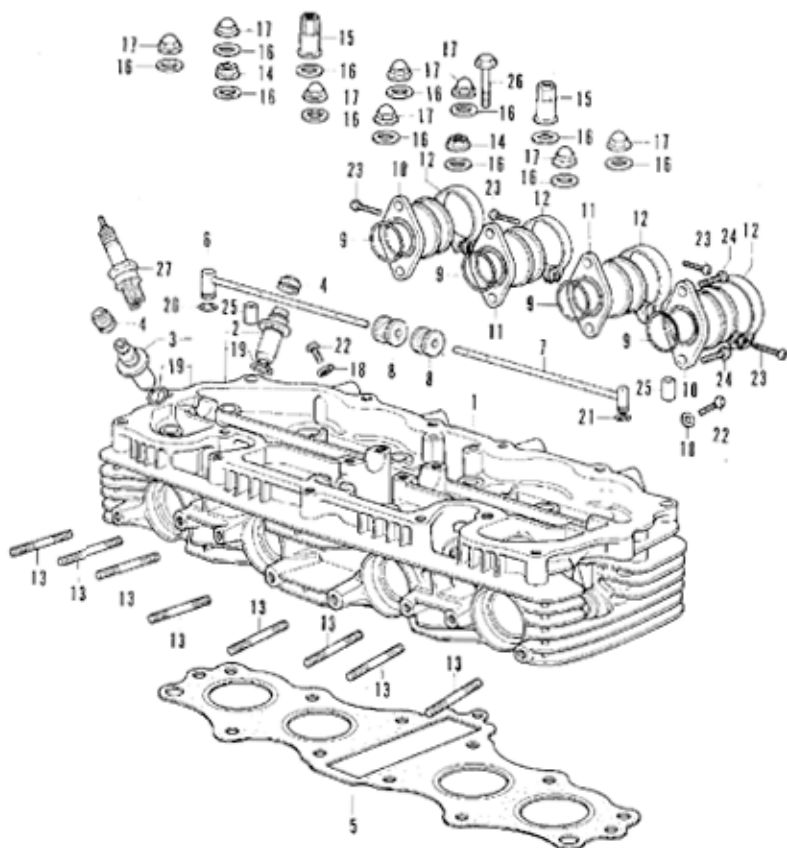

E-2 Cylinder Head

Ref. No.	Part No.	Description	Reqd. No. CB350F	Serial No.	Export Area
1	12200-333-050	HEAD COMP., CYLINDER 12200-333-060	1	1034531	
	12200-333-060	HEAD COMP., CYLINDER 12200-333-070	1	1034532	1068969
	12200-333-070	HEAD COMP., CYLINDER	1	1068970	
2	12202-333-315	GUIDE, INLET VALVE	4		
3	12203-333-325	GUIDE, EXHAUST VALVE 12203-333-335	4		1068969
	12203-333-335	GUIDE, EXHAUST VALVE	4	1068970	
4	12209-333-005	SEAL, VALVE STEM / 1068969 (B)	4	1068970	
5	12251-333-003	GASKET, CYLINDER HEAD (ISHINO)	1		
6	12903-333-000	PIPE COMP., RIGHT OIL	1		
7	12904-333-000	PIPE COMP., LEFT OIL	1		
8	12905-333-000	HOLDER, OIL PIPE	2		
9	16173-253-004	O-RING, 27X2.4	4		
10	16212-333-030	INSULATOR A, CARBURETOR	2		
11	16213-333-030	INSULATOR B, CARBURETOR	2		
12	17255-246-000	BAND, CLEANER CONNECTING TUBE	4		
13	50044-333-300	BOLT, STUD, 6X50	8		
14	50236-300-000	NUT, 8MM	2		
15	50237-333-000	NUT, SPECIAL, 8MM	2		
16	50441-333-000	WASHER, SEALING, 8MM	12		
17	50443-107-000	NUT, HEX., CAP, 8MM	3		
18	50452-323-000	WASHER, THRUST, 5MM	4		
19	51301-200-000	O-RING, 10X1.6	8		
20	51301-333-000	O-RING, 7X1.7	1		
21	51305-333-000	O-RING, 5X1.7	1		
22	53500-05006-0A	SCREW, PAN, 5X6	4		
23	53500-05025-0A	SCREW, PAN, 5X25	4		
24	53500-06018	SCREW, PAN, 6X18	8		
25	54301-08140	PIN A, COWEL, 8X14	2		
26	55705-06035	BOLT, FLANGE, 6X35	1		
27	98069-58711	PLUG, SPARK (D-8ES NGK) (OPTIONAL PART)	4		
	98069-38710	PLUG, SPARK (D-8ES-L NGK)	4		
	98069-58700	PLUG, SPARK (D-8ES NGK) 98069-58711 (OPTIONAL PART)	4		
	98069-58721	PLUG, SPARK (X-24ES ND)	4		



E-3 Cam shaft · Valve

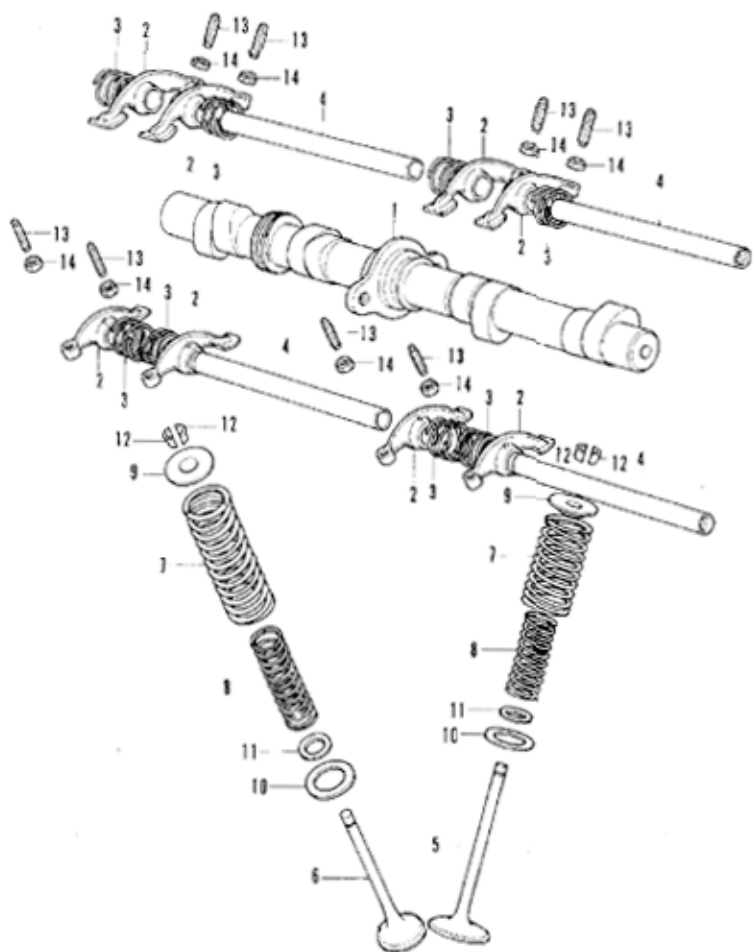

E-3 Cam shaft · Valve

Ref. No.	Part No.	Description	Reqd. No. CB330F	Serial No.	Export Area
1	14101-333-020	CAMSHAFT	1		
2	14431-333-000	ARM, VALVE ROCKER	9		
3	14435-333-000	SPRING, ROCKER ARM STOP	8		
4	14451-333-000	SHAFT, VALVE ROCKER ARM	4		
5	14711-333-000	VALVE, INLET	4		
6	14721-333-000	VALVE, EXHAUST	4		
7	14751-333-000	SPRING, VALVE (OUTER) 14751-333-010	8	1034531	
	14751-333-010	SPRING, VALVE (OUTER)	8	1034532	
8	14761-333-000	SPRING, VALVE (INNER) 14761-333-010	8	1034531	
	14761-333-010	SPRING, VALVE (INNER)	8	1034532	
9	14771-107-020	RETAINER, VALVE SPRING	8		
10	14775-107-000	SEAT, VALVE SPRING OUTER	8		
11	14776-107-010	SEAT, VALVE SPRING INNER	8		
12	14781-107-020	COTTER, VALVE	16		
13	90012-333-000	SCREW, TAPPET ADJUSTING	8		
14	90206-001-000	NUT, TAPPET ADJUSTING	8		



E-4 Cylinder · Piston

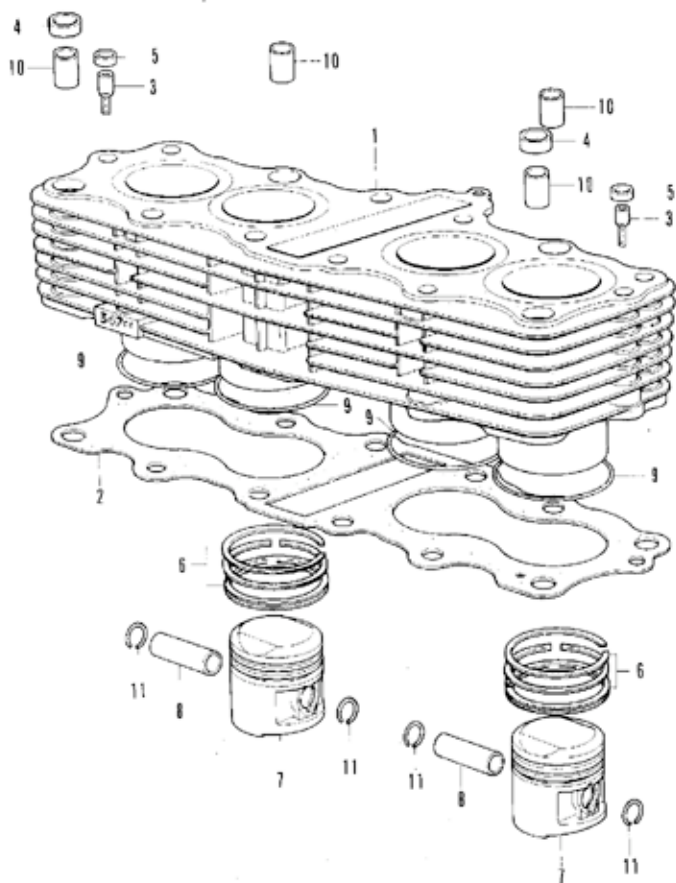

E-4 Cylinder · Piston

Ref. No.	Part No.	Description	Reqd. No. CB350F	Serial No.	Export Area
1	12100-333-030	CYLINDER COMP.	1		
2	12191-333-010	GASKET, CYLINDER	1		
3	12901-333-000	VALVE, OIL CONTROL ORIFICE	2		
4	12909-333-000	GASKET, CYLINDER STUD	2		
5	12910-333-000	GASKET, ORIFICE VALVE	2		
6	13011-333-003	RING SET, PISTON (STD. NIPPON)	4		
	13011-333-004	RING SET, PISTON (STD. RIKEN)	4		
	13011-333-005	RING SET, PISTON (STD. TEIKOKU)	4		
	13012-333-003	RING SET, PISTON (0.25) (NIPPON)	4		
		(OPTIONAL PART)			
	13012-333-004	RING SET, PISTON (0.25) (RIKEN)	4		
		(OPTIONAL PART)			
	13012-333-005	RING SET, PISTON (0.25) (TEIKOKU)	4		
		(OPTIONAL PART)			
	13013-333-003	RING SET, PISTON (0.50) (NIPPON)	4		
		(OPTIONAL PART)			
	13013-333-004	RING SET, PISTON (0.50) (RIKEN)	4		
		(OPTIONAL PART)			
	13013-333-005	RING SET, PISTON (0.50) (TEIKOKU)	4		
		(OPTIONAL PART)			
	13014-333-003	RING SET, PISTON (0.75) (NIPPON)	4		
		(OPTIONAL PART)			
	13014-333-004	RING SET, PISTON (0.75) (RIKEN)	4		
		(OPTIONAL PART)			
	13014-333-005	RING SET, PISTON (0.75) (TEIKOKU)	4		
		(OPTIONAL PART)			
	13015-333-003	RING SET, PISTON (1.00) (NIPPON)	4		
		(OPTIONAL PART)			
	13015-333-004	RING SET, PISTON (1.00) (RIKEN)	4		
		(OPTIONAL PART)			
	13015-333-005	RING SET, PISTON (1.00) (TEIKOKU)	4		
		(OPTIONAL PART)			
7	13101-333-010	PISTON (STD.)	4		
	13102-333-010	PISTON (0.25) (OPTIONAL PART)	4		
	13103-333-010	PISTON (0.50) (OPTIONAL PART)	4		
	13104-333-010	PISTON (0.75) (OPTIONAL PART)	4		
	13105-333-010	PISTON (1.00) (OPTIONAL PART)	4		
8	13111-087-000	PIN, PISTON	4		
9	91305-216-000	O-RING, 46X2	4		
10	94301-12200	PIN A; DOWEL, 12X20	4		
11	54601-13000	CLIP, PISTON PIN, 13MM	8		

E-5 Cam Chain · Tensioner

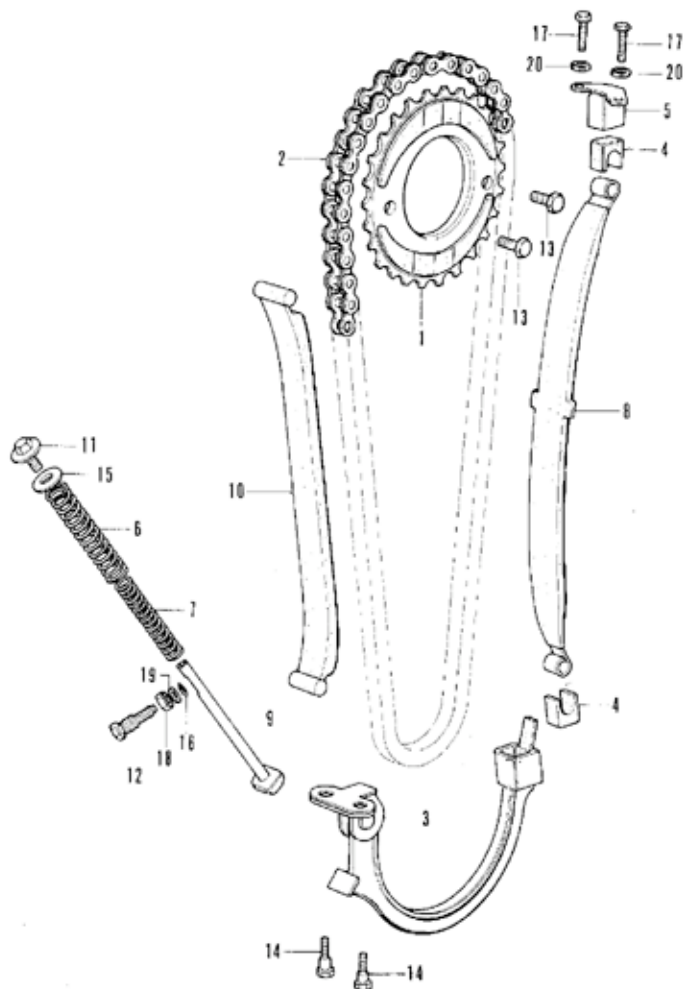

E-5 Cam Chain - Tensioner

Ref. No.	Part No.	Description	Reqd. No. CR350F	Serial No.	Export Area
1	14321-333-000	SPROCKET, CAM	1	1055784	
	14321-354-000	SPROCKET, CAM (32T)	1	1055785	
2	14401-333-003	CHAIN, CAM	1		
3	14500-333-020	ARM COMP., CAM CHAIN TENSIONER	1		
4	14501-323-000	DAMPER, CAM CHAIN TENSIONER	2		
5	14530-333-000	HOLDER COMP., CAM CHAIN TENSIONER	1		
6	14541-333-020	SPRING, CAM CHAIN TENSIONER OUTER	1		
7	14543-333-000	SPRING, CAM CHAIN TENSIONER INNER	1		
8	14545-333-000	SLIPPER, CAM CHAIN TENSIONER	1		
9	14550-333-000	BAR COMP., CAM CHAIN TENSIONER PUSH	1	1069192	
	14550-369-000	BAR COMP., CAM CHAIN TENSIONER 14550-333-000 PUSH	1	1069193	
10	14620-333-000	GUIDE, CAM CHAIN	1		
11	28911-500-000	BOLT, OIL CHECK	1		
12	90016-286-000	BOLT, TENSIONER SETTING	1		
13	90081-246-000	BOLT, HEX., KNOCK, 7X12	2		
14	90081-312-000	BOLT, KNOCK, 6X14	2		
15	90474-333-000	WASHER, 8MM	1		
16	91317-703-000	O-RING, 6X1.7	1		
17	97003-06020	BOLT, HEX., 6X20	2	1055175	
	97700-06016	BOLT, FLANGE, 6X16	2	1055176	
18	94002-06000-05	NUT, HEX., 8MM	1		
19	94101-06000	WASHER, PLAIN, 6PP	1		
20	94111-06000	WASHER, SPRING, 6PM	2	1055175	



E-6 Oil Filter • Oil Pan

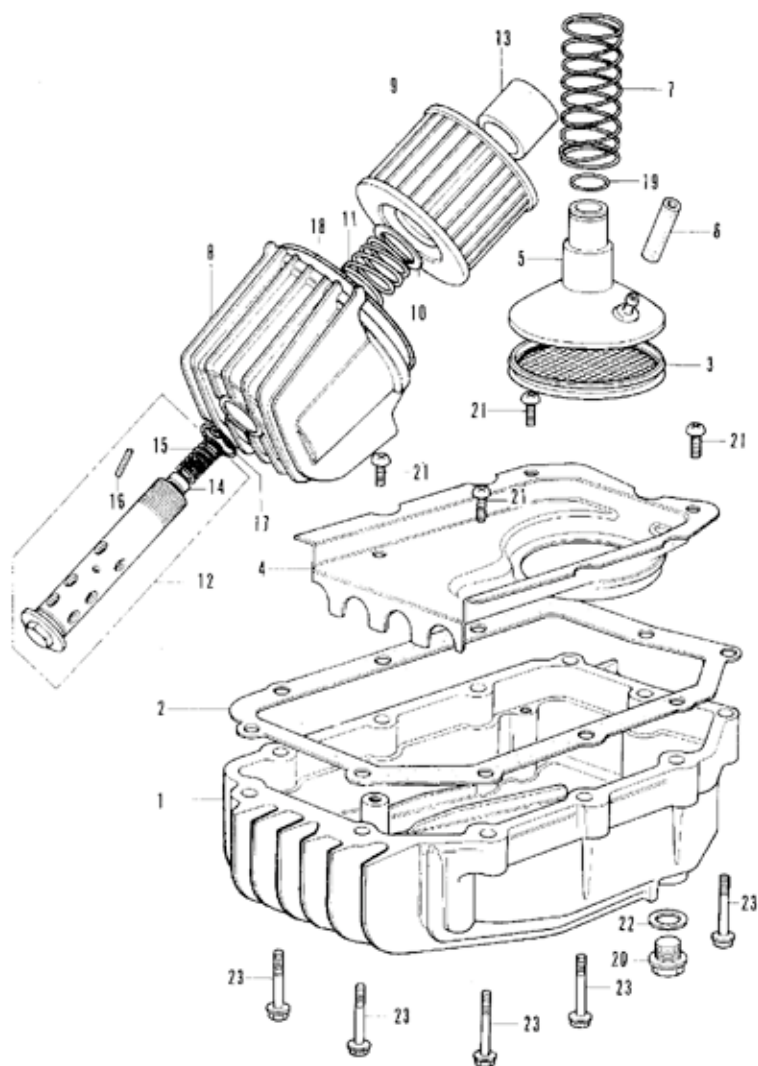

E-6 Oil Filter · Oil Pan

Ref. No.	Part No.	Description	Reqd. No. CB350F	Serial No.	Export Area
1	11210-333-020	PAN, OIL	1		
2	11398-333-020	GASKET, OIL PAN	1		
3	15151-333-000	SCREEN, OIL STRAINER	1		
4	15152-333-000	PLATE, OIL SEPARATOR	1		
5	15153-333-000	BODY, OIL SCREEN	1		
6	15155-333-000	PIPE, MISSION OIL	1		
7	15157-333-000	SPRING, OIL SCREEN SETTING	1		
8	15411-333-000	CASE, OIL FILTER	1		
9	15412-300-024	ELEMENT, OIL FILTER (TOKYO ROKI)	1		
10	15414-300-000	SEAT, OIL FILTER SPRING	1		
11	15415-300-000	SPRING, OIL FILTER ELEMENT SET	1		
12	15420-333-000	BOLT COMP., OIL FILTER CENTER	1		
13	15423-333-000	COLLAR, OIL FILTER BOLT	1		
14	15473-300-300	VALVE, CHECK	1		
15	15474-300-310	SPRING, CHECK VALVE	1		
16	15477-300-300	PIN, SPRING SET	1		
17	51302-028-000	O-RING, 15X2.5	1		
18	91316-300-003	O-RING, 89X4.5	1		
19	51329-590-003	O-RING, 16.5X2	1		
20	92800-12000	BOLT, DRAIN PLUG, 12MM	1		
21	93500-06012	SCREW, PAN, 6X12	4		
22	54109-12000	WASHER, DRAIN PLUG, 12MM	1		
23	95700-06040	BOLT, FLANGE, 6X40	11		

E-7 Contact Breaker · Advancer

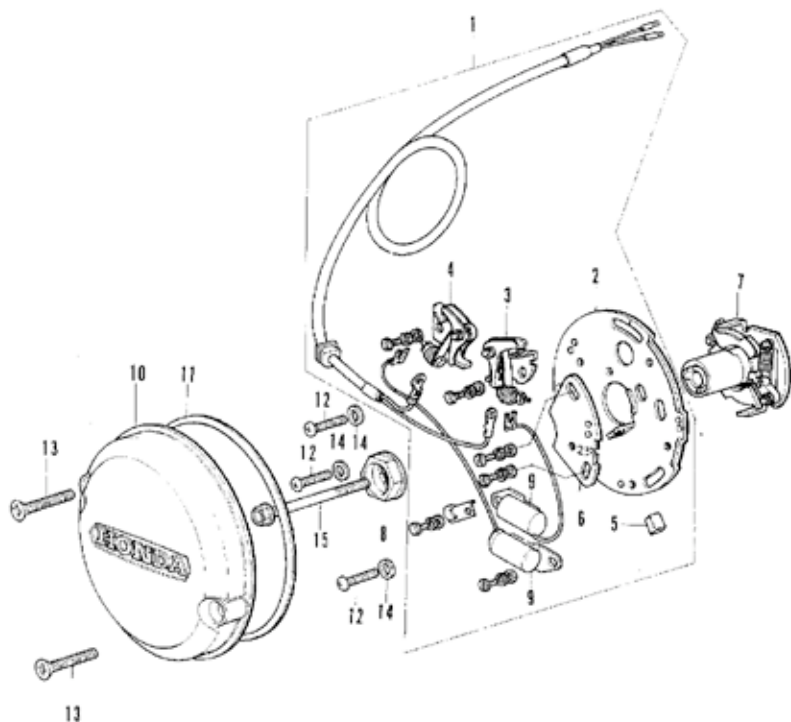

E-7 Contact Breaker - Advancer

Ref. No.	Part No.	Description	Reqd. No. CR350F	Serial No.	Export Area
1	30200-333-004	BREAKER ASSY., CONTACT (ND)	1		
2	30201-333-004	PLATE, CONTACT BREAKER BASE (ND)	1		
3	30203-333-004	BREAKER, RIGHT CONTACT (ND)	1		
4	30204-333-004	BREAKER, LEFT CONTACT (ND)	1		
5	30205-028-004	FELT, OIL (ND)	1	1074744	
	30205-333-004	FELT, OIL (ND)	1	1074745	
6	30215-333-004	PLATE, BREAKER SHIFT (ND)	1		
7	30220-333-004	ADVANCER ASSY., SPARK (ND)	1		
8	30233-333-000	WASHER, ADVANCER SPECIAL	1		
9	30250-333-004	CONDENSER COMP.	?		
10	30370-323-000	COVER COMP., POINT	1		
11	30372-300-300	GASKET, POINT COVER	1		
12	93500-05014-0A	SCREW, PAN, 5X14	3		
13	93700-06030	SCREW, OVAL, 6X30	2		
14	94101-05000	WASHER, PLAIN, 5MM	3		
15	95800-06055	BOLT, FLANGE, 6X55	1		



E-8 Right Crank case Cover · Clutch Lever

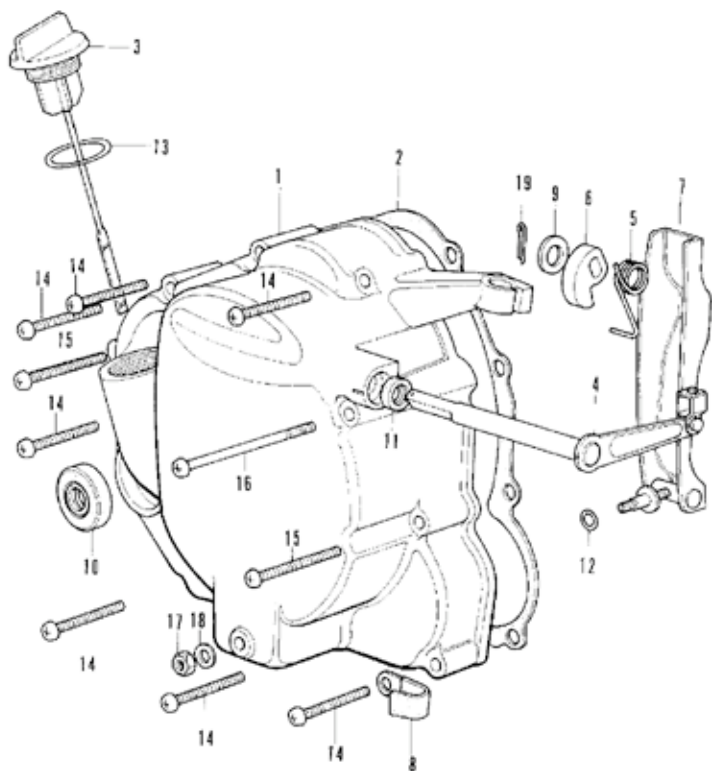

E-8 Right Crank case Cover • Clutch Lever

Ref. No.	Part No.	Description	Reqd. No. CB350F	Serial No.	Export Area
1	11331-333-030	COVER COMP., RIGHT CRANKCASE	1		
2	11394-333-020	GASKET, RIGHT CRANKCASE COVER	1		
3	15650-333-000	GAUGE, OIL LEVEL	1		
4	22810-333-030	LEVER COMP., CLUTCH	1		
5	22815-333-000	SPRING, CLUTCH LEVER RETURN	1		
6	22821-107-000	CAM, CLUTCH LIFTER	1		
7	22931-333-010	LEVER COMP., CLUTCH ADJUSTING	1		
8	32112-333-000	CLAMPER B, CO40	1		
9	50471-333-000	WASHER, 10MM	1		
10	51204-259-000	OIL SEAL, 16X28X7	1		
11	51206-333-003	OIL SEAL, 10X16X4.5	1		
12	51301-704-000	O-RING, 6MM	1		
13	51354-702-000	O-RING, 23MM	1		
14	53500-06040	SCREW, PAN, 6X40	7		
15	53500-06055	SCREW, PAN, 6X55	2		
16	53500-06090	SCREW, PAN, 6X90	1		
17	54001-06000	NUT, HEX., 6MM	1		
18	54101-06000	WASHER, PLAIN, 6MM	1		
19	94701-20150	PIN, SPLIT, 2.0X15	1		



E-9 Clutch

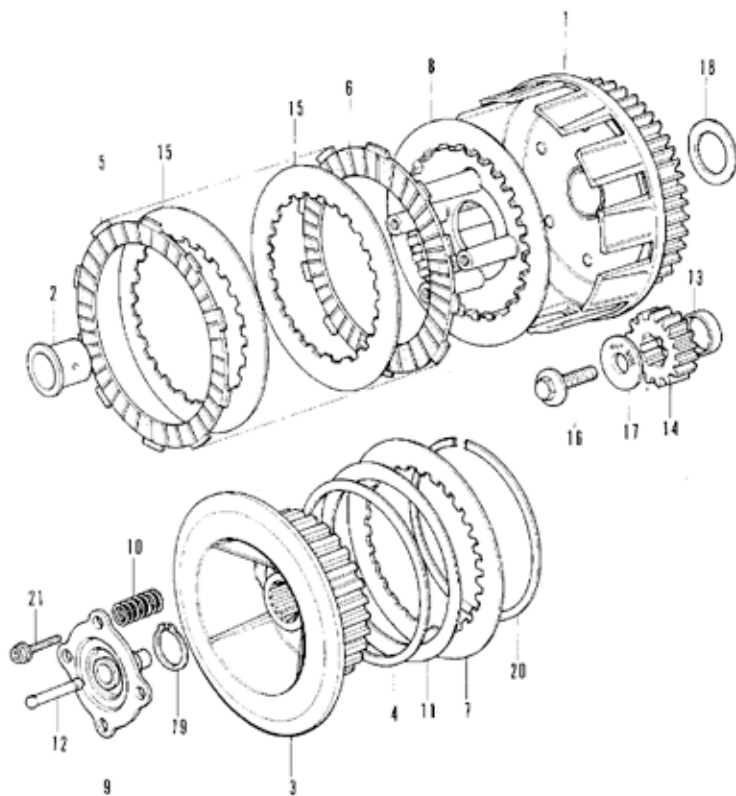

E-9 Clutch

Ref. No.	Part No.	Description	Reqd. No. CB350F	Serial No.	Export Area
1	22100-333-040	OUTER COMP., CLUTCH	1		
2	22116-333-020	COLLAR, 25MM	1		
3	22120-333-040	CENTER, CLUTCH	1		
4	27125-333-000	SEAL, DISK SPRING	1		
5	22201-302-000	DISK, CLUTCH FRICTION	1		
6	22201-333-010	DISK, CLUTCH FRICTION	6		
7	22321-333-010	PLATE B, CLUTCH	1		
8	27350-333-010	PLATE, CLUTCH PRESSURE	1		
9	22360-333-010	PLATE, CLUTCH LIFTER	1		
10	22401-268-000	SPRING, CLUTCH	4		
11	22402-333-003	DISK, CLUTCH SPRING	1		
12	22850-333-000	ROD, CLUTCH LIFTER	1		
13	23104-333-020	COLLAR, 25X8.5	1		
14	23108-333-020	GEAR, SECONDARY DRIVE (23T)	1		
15	23311-200-000	PLATE A, CLUTCH	6		
16	50013-333-010	BOLT, U.B.S., 12X30	1		
17	50201-333-020	WASHER, PRIMARY SHAFT LOCK	1		
18	50455-333-010	WASHER, THRUST, 25MM	1		
19	50601-300-000	CIR CLIP, 25MM	1		
20	50609-333-000	SET RING, SPECIAL, 92MM	1		
21	55700-06020	BOLT, FLANGE, 6X20	4		



E-10 Kick Starter

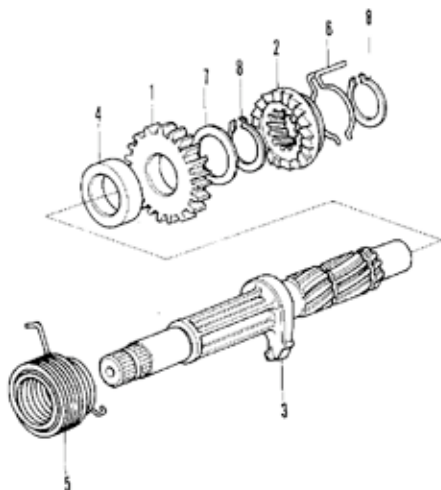

E-10 Kick Starter

Ref. No.	Part No.	Description	Reqd. No. CB350F	Serial No.	Export Area
1	28211-333-020	PINION, KICK STARTER	1		
2	28221-333-010	RATCHET, KICK STARTER	1		
3	28251-333-010	SPINDLE, KICK STARTER	1		
4	28259-333-010	COLLAR, KICK SPINDLE	1		
5	28261-333-030	SPRING, KICK STARTER	1		
6	28271-333-000	SPRING, STARTER PINION FRICTION	1		
7	9C454-1C7-000	WASHER B, THRUST, 20 MM	1		
8	5C6C5-2C0-000	SET RING, 20MM	2		



E-11 A.C. Generator

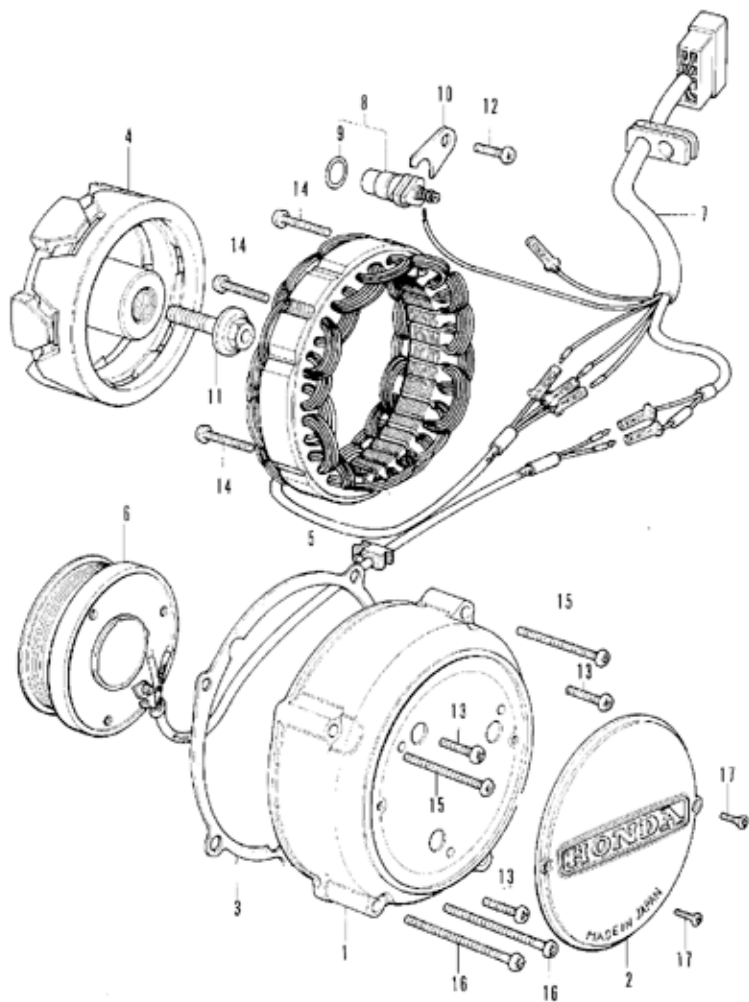

E-11 A.C. Generator

Ref. No.	Part No.	Description	Reqd. No. CB356F	Serial No.	Export Area
1	11631-333-010	COVER A, DYNAMO	1		
2	11632-333-010	COVER B, DYNAMO	1		
3	11691-333-000	GASKET, DYNAMO COVER	1		
4	21101-333-004	ROTOR COMP. (ND)	1		
5	21102-333-004	STATOR COMP. (ND)	1		
6	21103-333-004	COIL COMP., FIELD (ND)	1		
7	21110-333-000	HARNES, A.C. GENERATOR WIRE	1		
8	35750-333-013	SWITCH ASSY, NEUTRAL 35750-333-023	1	1067277	
	35750-333-023	SWITCH, NEUTRAL (TOYO)	1	1067278	
9	35751-333-003	O-RING	1		
10	35755-333-010	PLATE, NEUTRAL SWITCH FIXING	1		
11	50014-333-000	BOLT, HEX., 10X32	1		
12	93500-06012	SCREW, PAN, 6X12	1		
13	93500-06016	SCREW, PAN, 6X16	3		
14	93500-06032	SCREW, PAN, 6X32	3		
15	93500-06040	SCREW, PAN, 6X40	2		
16	93500-06055	SCREW, PAN, 6X55	2		
17	93700-04012-08	SCREW, OVAL, 4X12	2		



E-12 Left Crankcase Cover • Oil pump

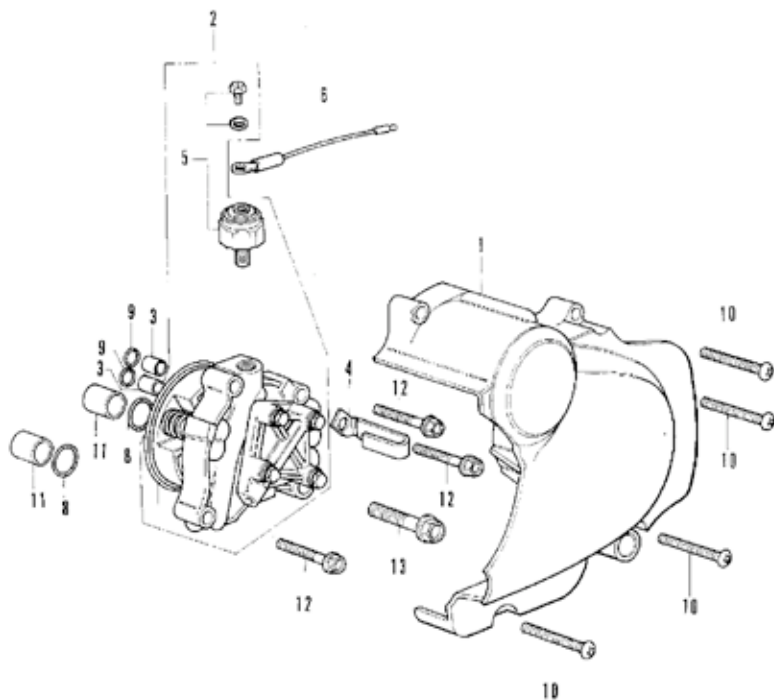

E-12 Left Crankcase Cover - Oil pump

Ref. No.	Part No.	Description	Reqd. No. CB150F	Serial No.	Export Area
1	11341-333-000	COVER COMP., LEFT CRANKCASE	1	1061282	
	11341-333-010	COVER, LEFT CRANKCASE	1	1069283	
2	15100-333-010	PUMP ASSY., OIL	1		
3	15391-333-000	COLLAR, O-RING GUIDE	2		
4	32113-333-000	CLAMPER O, CORD	1		
5	35500-333-004	SWITCH ASSY., OIL PRESSURE	1	1065444	
	35500-333-014	SWITCH ASSY., OIL PRESSURE (END)	1	1065445	
6	35510-333-000	CORD, PRESSURE SUB	1		
7	41123-516-000	O-RING, 63X2.5	1		
8	51302-028-000	O-RING, 15X2.5	2		
9	51302-044-010	O-RING, 6.9X1.5	2		
10	53500-06035	SCREW, PAN, 6X35	4		
11	54301-14200	PIN A, DOWEL, 14X20	2		
12	55700-06032	BOLT, FLANGE, 6X32	3		
13	55700-C6032	BOLT, FLANGE, 8X32	1		



E-13 Starting Motor

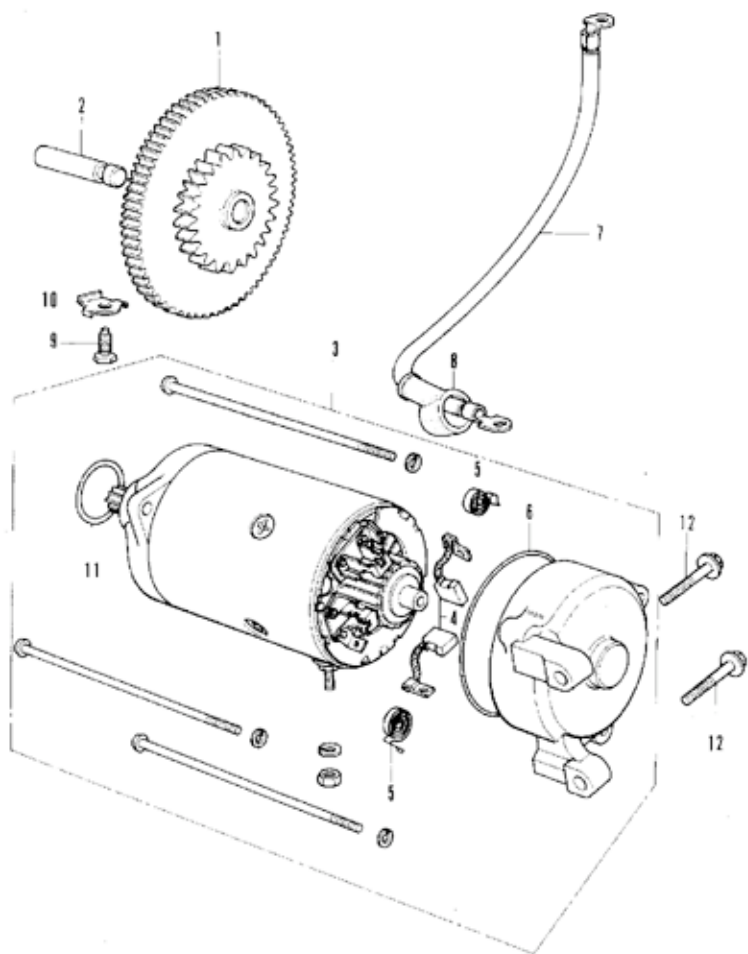

E-13 Starting Motor

Ref. No.	Part No.	Description	Req. No. CB350F	Serial No.	Export Area
1	28101-333-000	GEAR, STARTER	1		
2	28106-333-000	SHAFT, STARTER REDUCTION GEAR	1		
3	31200-333-000	MOTOR ASSY., STARTING	1		
4	31201-230-174	BRUSH SET, CARBON (MITSUBA)	1		
5	31204-275-154	SPRING, CARBON BRUSH (MITSUBA)	2		
6	31206-286-158	O-RING (MITSUBA)	1		
7	32410-333-000	CABLE, STARTING MOTOR	1		
8	32411-253-000	COVER, STARTING MOTOR TERMINAL	1		
9	50081-512-010	BOLT, STOPPER, 6PP	1		
10	50433-283-000	WASHER, LOCK, 6PP	1		
11	51309-300-000	O-RING, 24.4X3.1	1		
12	55700-C6C28	BOLT, FLANGE, 6X28	2		



E-14 Crankshaft

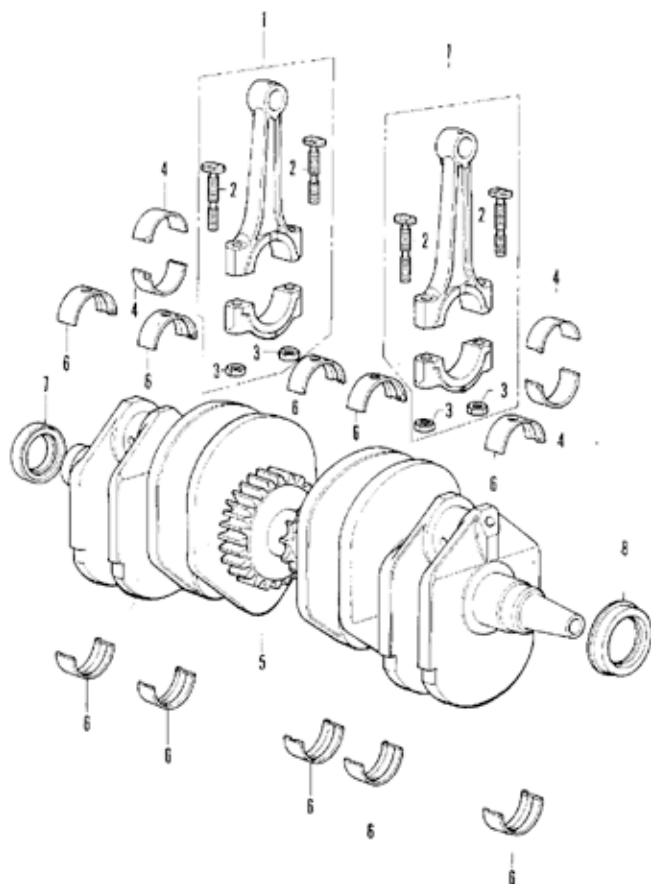

E-14 Crankshaft

Ref. No.	Part No.	Description	Ref. No. CB358F	Serial No.	Export Area
1	13210-333-002	ROD COMP. B, CONNECTING 13210-333-003	N		
	13210-333-003	ROD COMP. C, CONNECTING	N		
	13210-333-004	ROD COMP. D, CONNECTING	N		
	13210-333-005	ROD COMP. E, CONNECTING 13210-333-004	N		
2	13213-333-003	BOLT, CONNECTING ROD (TOKAI)	R		
3	13214-300-000	NUT, CONNECTING ROD	R		
4	13215-333-003	BEARING A, CONNECTING ROD (DA100)	N		
	13216-333-003	BEARING B, CONNECTING ROD (DA100)	N		
	13217-333-003	BEARING C, CONNECTING ROD (DA100)	N		
	13218-333-003	BEARING D, CONNECTING ROD (DA100)	N		
	13219-333-003	BEARING E, CONNECTING ROD (DA100)	N		
5	13300-333-010	CRANKSHAFT COMP.	I		
6	13314-333-003	BEARING A, CRANKSHAFT (DA170)	N		
	13315-333-003	BEARING A, CRANKSHAFT (DA100)	N		
	13316-333-003	BEARING B, CRANKSHAFT (DA100)	N		
	13317-333-003	BEARING C, CRANKSHAFT (DA100)	N		
	13318-333-003	BEARING D, CRANKSHAFT (DA100)	N		
	13319-333-003	BEARING E, CRANKSHAFT (DA100)	N		
7	51201-300-003	OIL SEAL, 30X42X8	I		
8	51201-323-005	OIL SEAL, 30X45X8	I		



E-15 Primary Shaft - Chain

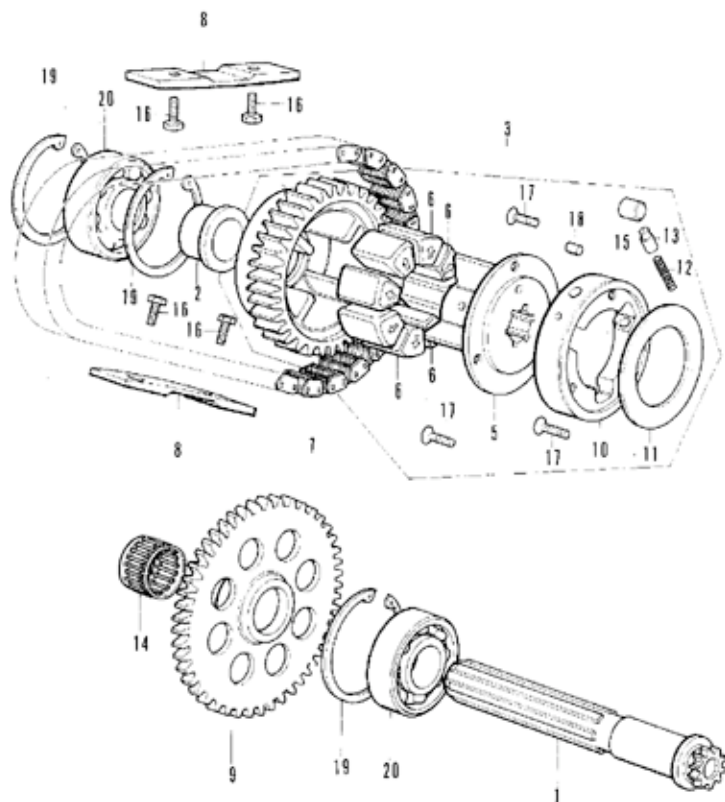

E-15 Primary Shaft - Chain

Ref. No.	Part No.	Description	Reqd. No. CB356F	Serial No.	Export Area
1	23101-333-030	SHAFT, PRIMARY	1		
2	23102-333-010	COLLAR, 25X21.8	1		
3	23110-333-000	SPROCKET, PRIMARY DRIVEN	1		
4	23111-333-000	SPROCKET, PRIMARY DRIVEN	1		
5	23112-333-000	HUB, DRIVEN SPROCKET	1		
6	23114-323-000	RUBBER, DAMPER	8		
7	23131-323-000	CHAIN, PRIMARY DRIVE	1		
8	23132-333-010	GUIDE, PRIMARY CHAIN	2		
9	28111-333-310	GEAR, STARTING CLUTCH	1		
10	28121-333-300	BODY, CLUTCH OUTER	1		
	28120-333-000	OUTER, STARTING CLUTCH	1		
11	28122-333-300	PLATE, OUTER SIDE	1		
12	28125-253-020	SPRING, STARTING CLUTCH ROLLER	3		
13	28126-253-030	CAP, STARTING CLUTCH ROLLER SPRING	3		
14	91007-323-000	BEARING, NEEDLE, 25X25X17	1		
15	91101-253-020	ROLLER, 10.2X9.5	3		
16	52000-06012	BOLT, HEX., 6X12	4		
17	53600-06014	SCREW, FLAT, 6X14	3		
18	54302-06100	PIN, KNOCK, 6X108	1		
19	54520-52000	CIR CLIP, INTERNAL, 52MM	3		
20	96100-62050	BEARING, RADIAL BALL, 6205	2		



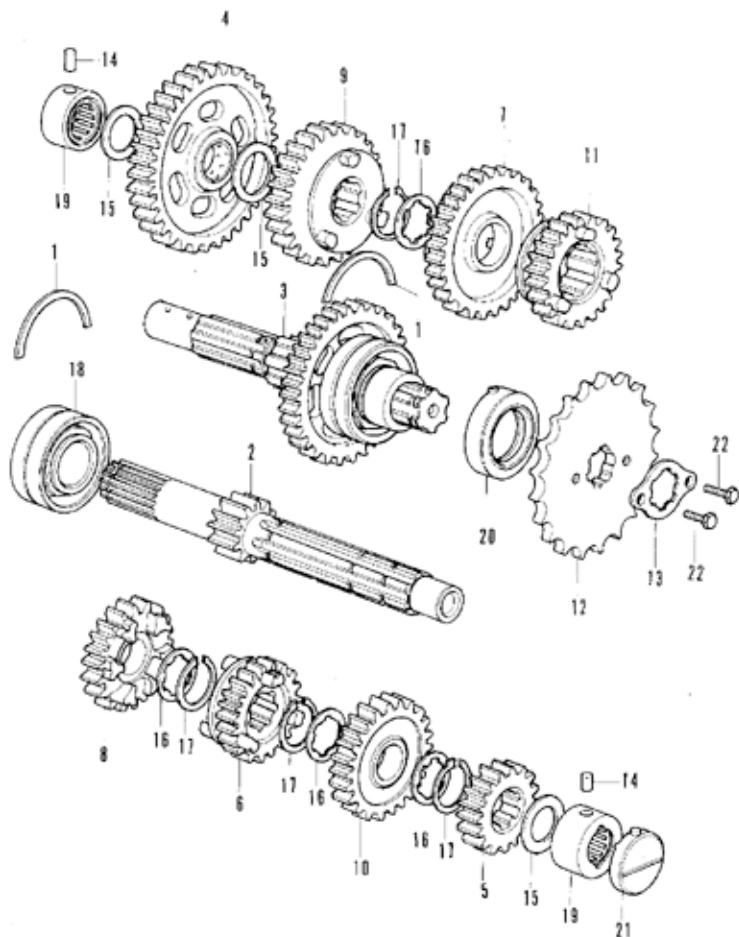

E-16 Transmission

Ref. No.	Part No.	Description	Reqd. No. CB350F	Serial No.	Export Area
1	13492-283-000	RING, BEARING SET, 52MM	2		
2	23211-333-030	SHAFT, TRANSMISSION MAIN	1		
3	23220-333-010	SHAFT, TRANSMISSION COUNTER	1		
4	23420-333-000	GEAR, COUNTER SHAFT LOW	1		
5	23431-333-010	GEAR, MAIN SHAFT SECOND	1		
6	23451-333-000	GEAR, MAIN SHAFT THIRD	1		
7	23461-333-010	GEAR, COUNTER SHAFT THIRD	1		
8	23471-333-000	GEAR, MAIN SHAFT FOURTH	1		
9	23481-333-000	GEAR, COUNTER SHAFT FOURTH	1		
10	23491-333-020	GEAR, MAIN SHAFT FIFTH	1		
11	23501-333-000	GEAR, COUNTER SHAFT FIFTH	1		
12	23801-333-000	SPROCKET, DRIVE (17T)	1		
13	23811-292-000	PLATE, DRIVE SPROCKET FIXING	1		
14	24261-283-000	PIN, GEAR SHIFT FORK GUIDE	2		
15	50411-333-000	WASHER, 20MM	3		
16	50451-300-000	WASHER, THRUST, 25MM	4		
17	50601-300-000	CIR CLIP, 25MM	4		
18	91002-286-008	BEARING, BALL, 52C5HS (TOYO)	1		
19	91022-333-018	BEARING, NEEDLE, 20MM (TOYO)	2		
20	91205-333-005	OIL SEAL, 34X52X13.5X15.5	1		
21	91207-333-000	OIL SEAL, 34X9	1		
22	92000-C6012	BOLT, HEX., 6X12	2		



E-17 Gear Shift Drum

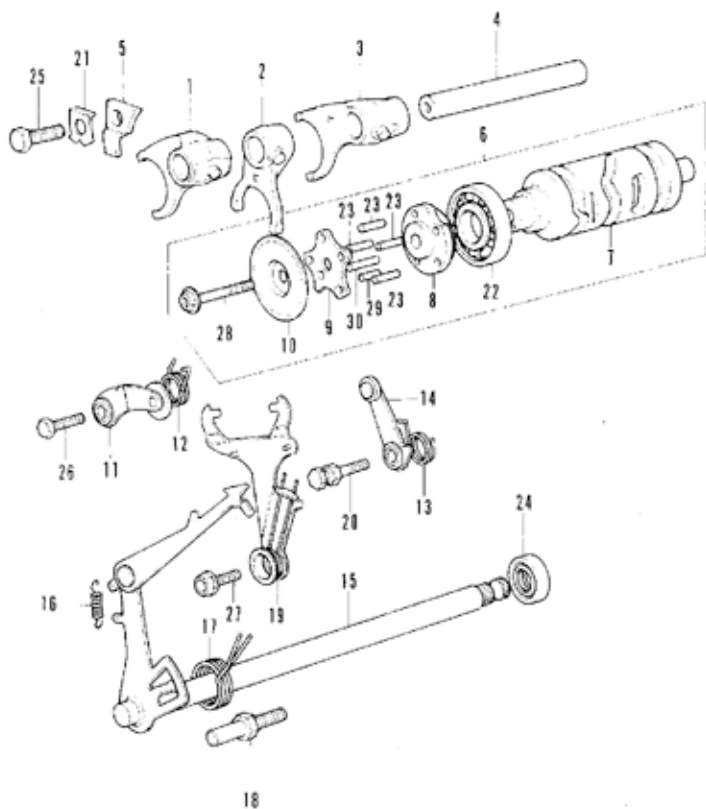

E-17 Gear Shift Drum

Ref. No.	Part No.	Description	Reqd. No. CB350F	Serial No.	Export Area
1	24211-333-020	FORK, RIGHT GEAR SHIFT	1		
2	24216-333-020	FORK, CENTER GEAR SHIFT	1		
3	24221-333-020	FORK, LEFT GEAR SHIFT	1		
4	24226-333-020	SHAFT, SHIFT FORK GUIDE	1		
5	24231-333-010	PLATE, GUIDE SHAFT SET	1		
6	24300-333-000	DRUM ASSY., GEAR SHIFT	1		
7	24301-333-010	DRUM, GEAR SHIFT	1		
8	24304-333-030	CENTER, GEAR SHIFT DRUM	1		
9	24321-333-010	PLATE, DRUM STOPPER	1		
10	24326-300-000	PLATE, GEAR SHIFT SIDE	1		
11	24430-333-000	STOPPER COMP., GEAR SHIFT DRUM	1		
12	24435-333-000	SPRING, SHIFT DRUM STOPPER	1		
13	24436-333-010	SPRING, NEUTRAL STOPPER	1		
14	24440-333-000	ARM COMP., NEUTRAL STOPPER	1		
15	24610-333-010	SPINDLE COMP., GEAR SHIFT	1		
16	24641-333-000	SPRING, GEAR SHIFT ARM	1	1072422	
	24641-216-000	SPRING, GEAR SHIFT ARM	1	1072423	
17	24651-333-000	SPRING, GEAR SHIFT RETURN	1		
18	24652-035-000	PIN, SHIFT RETURN SPRING	1		
19	24660-333-020	STOPPER COMP., POSITIVE	1		
20	24667-333-020	PIN, RETURN SPRING, 6 MM	1		
21	50435-333-000	WASHER, TONGUED, 8 MM	1		
22	51001-235-300	BEARING, RADIAL BALL, 16004	1		
23	51101-333-000	ROLLER, 4X16.8	4		
24	51206-286-005	OIL SEAL, 14X28X7	1		
	51206-286-013	OIL SEAL, 14X28X7	1		
25	52000-08020-0A	BOLT, HEX., 8X20	1		
26	52100-06020	BOLT, HEX., 6X20	1		
27	55700-06016	BOLT, FLANGE, 6X16	1		
28	55700-06032	BOLT, FLANGE, 6X32	1		
29	56220-40118	ROLLER, 4X11.8	1		
30	56220-40218	ROLLER, 4X21.8	1		

E-18 Crankcase

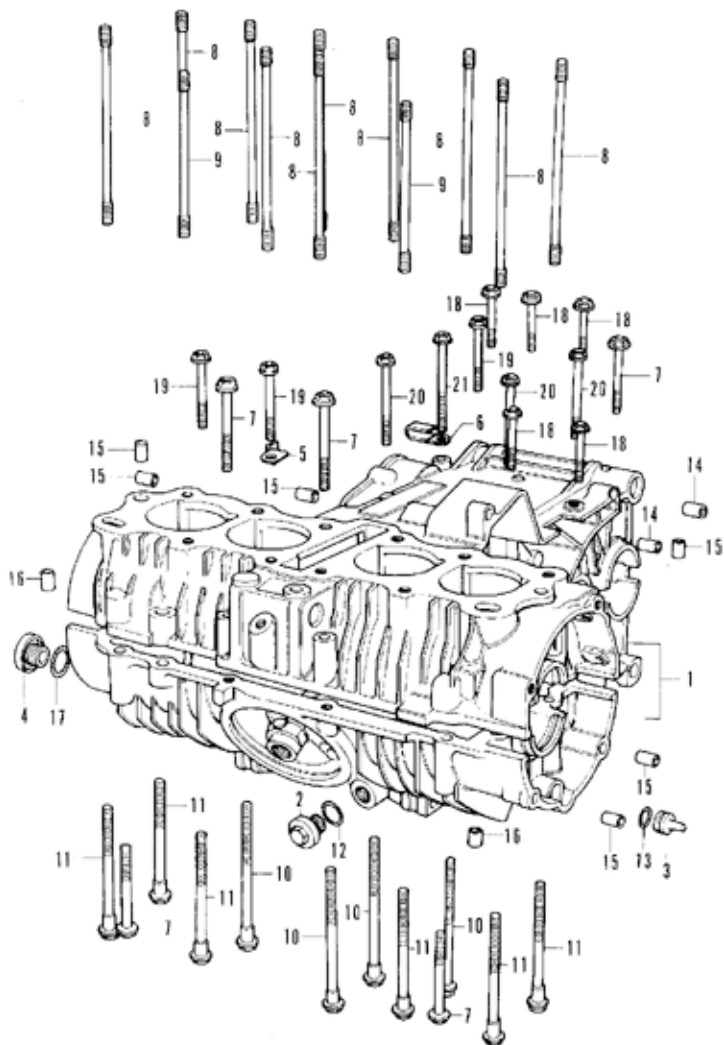

E-18 Crankcase

Ref. No.	Part No.	Description	Req. No. CB350F	Serial No.	Export Area
1	11000-333-305	CRANKCASE SET	1		
2	11208-333-000	CAP, OIL PATH	1		
3	11291-333-000	PLUG, OIL PATH	1		
4	15331-300-000	CAP, OIL PATH	1	1069189	
	15332-300-000	CAP B, OIL PATH	1	1069189	
5	32111-333-000	CLAMPER A, CORD	1		
6	32112-333-000	CLAMPER B, CORD	1		
7	50017-333-000	BOLT, FLANGE, 8X60	5		
8	50031-333-000	STUD A, CYLINDER, 8X154	10		
9	50032-333-000	STUD B, CYLINDER, 8X122	2		
10	90082-333-000	BOLT, U.S.S., 8X115 90045-329-000	4	1055175	
	50045-329-000	BOLT, U.S.S., 8X114	4	1055176	
11	90086-333-000	BOLT, U.S.S., 8X97	6		
12	91314-220-000	O-RING, 16.4X2.4	1		
13	51319-300-000	O-RING, 13X2.5	1		
14	94301-C6100	PIN A, DOWEL, 8X10	2		
15	94301-C6140	PIN A, DOWEL, 8X14	6		
16	94301-10140	PIN A, DOWEL, 10X14	2		
17	54600-40000	O-RING, 19.4X2.8	1		
18	55700-06040	BOLT, FLANGE, 6X40	5		
19	55700-06060	BOLT, FLANGE, 6X60	3		
20	55700-06090	BOLT, FLANGE, 6X90	3		
21	55700-C6100	BOLT, FLANGE, 6X100	1		

E-19 Carburetor (KEIHIN)

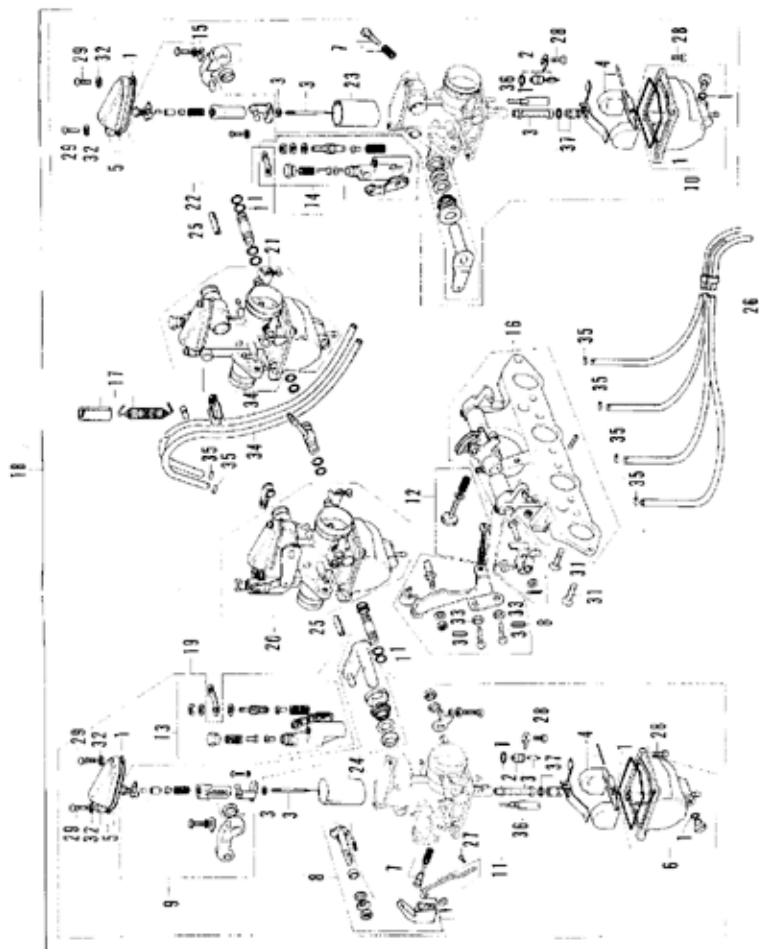

E-19 Carburetor (KEIHIN)

Ref. No.	Part No.	Description	Req. No. CB350F	Serial No.	Export Area
1	16010-333-004	GASKET SET	4		
2	16011-329-004	VALVE SET; FLOAT	4		
3	16012-333-004	NEEDLE SET; JET	4		
4	16013-333-004	FLOAT SET	4		
5	16014-333-004	TOP SET	4		
6	16015-333-004	CHAMBER SET A; FLOAT	2		
7	16016-333-004	SCREW SET A	4		
8	16017-333-004	LINK SET	1		
9	16018-333-004	ARM SET; LINK	2		
10	16023-333-004	CHAMBER SET B; FLOAT	2		
11	16025-333-004	ROD SET; CHOKE	1		
12	16028-333-004	SCREW SET B	1		
13	16029-323-004	HOLDER SET A; ADJUST	2		
14	16030-323-004	HOLDER SET B; ADJUST	2		
15	16031-333-004	ARM SET B; LINK	2		
16	16035-333-004	PLATE SET; STAY	1		
17	16036-323-004	TUBE SET; PROTECT	1		
18	16100-333-004	CARBURETOR ASSY. (KEIHIN)	1		
19	16101-333-004	CARBURETOR ASSY. A	1		
20	16102-333-004	CARBURETOR ASSY. B	1		
21	16103-333-004	CARBURETOR ASSY. C	1		
22	16104-333-004	CARBURETOR ASSY. D	1		
23	16111-333-004	VALVE A; THROTTLE	2		
24	16112-333-004	VALVE B; THROTTLE	2		
25	16199-333-004	TUBE; FUEL; 2.5X16	2		
26	16290-333-000	TUBE; OVER FLOW	1		
27	93500-03006-08	SCREW; PAN; 3X6	1		
28	93500-04010-08	SCREW; PAN; 4X10	20		
29	93500-05016-08	SCREW; PAN; 5X16	8		
30	93500-06016	SCREW; PAN; 6X16	2		
31	93600-06016	SCREW; FLAT; 6X16	8		

E-19 Carburetor (KEIHIN)

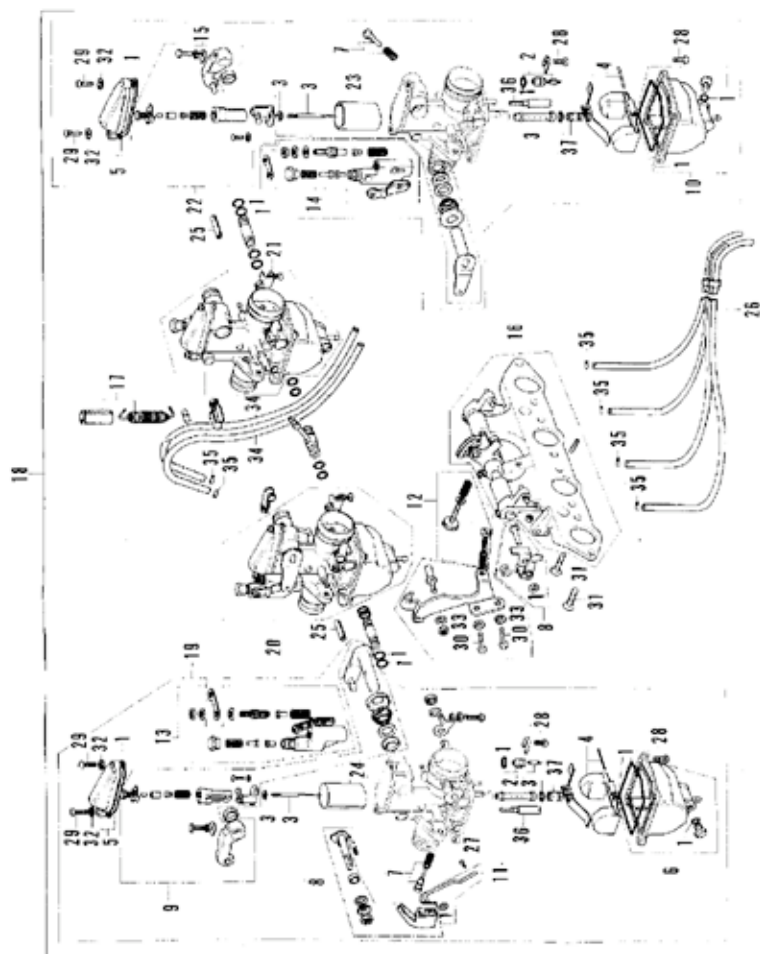

E-19 Carburetor (KEIHIN)

Ref. No.	Part No.	Description	Reqd. No. CB350F	Serial No.	Export Area
32	54111-05000	WASHER, SPRING, 5MM	8		
33	54111-06000	WASHER, SPRING, 6MM	7		
34	95001-35600-40	TUBE, FUEL, 3.5X600	2		
35	95002-02070	CLIP, TUBE, 87	6		
36	99124-076-0350	JET, SLOW (#35) (STN.)	4		
	99124-076-0380	JET, SLOW (#38) (OPTIONAL PART)	4		
37	99202-601-0680	JET SET, MAIN (#68) (OPTIONAL PART)	4		
	99202-601-0700	JET SET, MAIN (#70) (OPTIONAL PART)	4		
	99202-601-0720	JET SET, MAIN (#72) (OPTIONAL PART)	4		
	99202-601-0750	JET SET, MAIN (#75) (STN.)	4		
	99202-601-0780	JET SET, MAIN (#78) (OPTIONAL PART)	4		
	99202-601-0800	JET SET, MAIN (#80) (OPTIONAL PART)	4		



F-1 Right Handle Switch · Cable

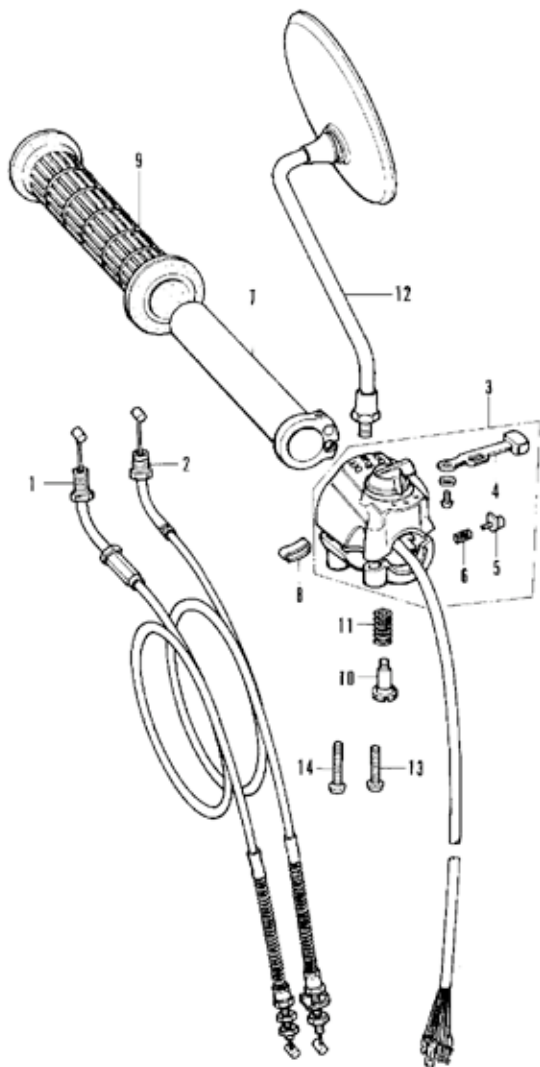

F-1 Right Handle Switch - Cable

Ref. No.	Part No.	Description	Reqd. No. CR350F	Serial No.	Export Area
1	17910-333-000	CABLE COMP. A; THROTTLE	1		A;D;E;I;T
	17910-333-610	CABLE COMP. A; THROTTLE	1		F;G
2	17920-333-000	CABLE COMP. B; THROTTLE	1		A;D;E;I;T
	17920-333-610	CABLE COMP. B; THROTTLE	1		F;G
3	35300-333-610	SWITCH ASSY.; LIGHTING DIMMER KILL	1		F;D;F;G;I;T
	35300-333-671	SWITCH ASSY.; LIGHTING DIMMER KILL	1		A;D
4	35315-235-000	KNOB; LIGHTING SWITCH	1		
5	35317-001-310	BUTTON; HORN SWITCH PUSH	1		
6	35318-259-000	SPRING; HORN BUTTON SWITCH	1		
7	53141-300-010	PIPE; THROTTLE GRIP	1		
8	53163-300-020	ADJUSTER; THROTTLE GRIP	1		
9	53165-342-670	RUBBER; GRIP RIGHT	1		
10	53190-300-000	BOLT; THROTTLE GRIP ADJUSTING	1		
11	53191-300-000	SPRING; THROTTLE ADJUSTER	1		
12	88100-333-004	MIRROR; RIGHT REAR VIEW	1		A;D
	88100-333-610	MIRROR; RIGHT REAR VIEW	1		E;D;G;I;T
	88110-304-621	MIRROR; RIGHT REAR VIEW	1		F
13	93500-05025-0A	SCREW; PAN. 5X25	1		
14	93500-05032-0A	SCREW; PAN. 5X32	1		

FRAME GROUP

F-2 Left Handle Switch · Cable

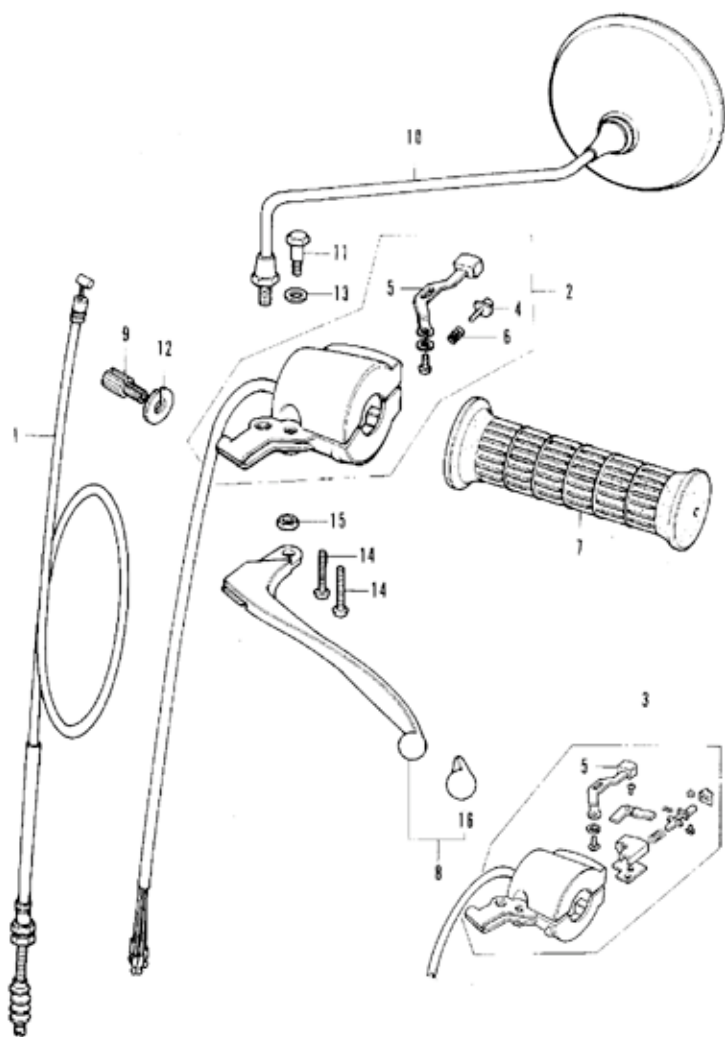

F-2 Left Handle Switch - Cable

Ref. No.	Part No.	Description	Reqd. No. CB350F	Serial No.	Export Area
1	22870-333-000	CABLE COMP., CLUTCH	1		A+D+FD+IT
	22870-333-610	CABLE COMP., CLUTCH	1		F+G
2	35250-300-033	SWITCH ASSY., TURN SIGNAL HORN (TOYO)	1	1070875	A
	35250-319-003	SWITCH ASSY., TURN SIGNAL HORN (TOYO)	1	1070876	A
3	35250-323-013	SWITCH ASSY., TURN SIGNAL HORN PASSING	1	1070875	D+ED+F+G+IT
	35250-333-003	SWITCH ASSY., TURN SIGNAL HORN PASSING (TOYO)	1	1070876	D+ED+F+G+IT
4	35317-001-310	BUTTON, HORN SWITCH PUSH	1		A
5	35317-310-810	KNOB, TURN SIGNAL SWITCH	1		
6	35318-259-000	SPRING, HORN BUTTON SWITCH	1		A
7	53166-342-670	RUBBER, GRIP LEFT	1		
8	53190-286-670	LEVER COMP., LEFT STEERING HANDLE	1	1070754	
	53190-369-700	LEVER COMP., LEFT STEERING HANDLE	1	1070755	
9	53192-268-000	BOLT, CLUTCH WIRE ADJUSTING	1		
10	88120-304-621	MIRROR, LEFT REAR VIEW	1		F
	88120-333-004	MIRROR, LEFT REAR VIEW	1		A+D
	88120-333-610	MIRROR, LEFT REAR VIEW	1		FD+G+IT
11	50114-310-000	BOLT, HANDLE LEVER PIVOT	1		
12	90321-315-670	NUT, FIXING	1		
13	50501-310-000	WASHER, 7X12	1		
14	53500-05025-04	SCREW, PAN, 5X25	2		
15	54001-06000	NUT, HEX., 6XX	1		
16	95010-16000	CAP A, CONTROL LEVER	1	1070754	



F-3 Handle · Top Bridge

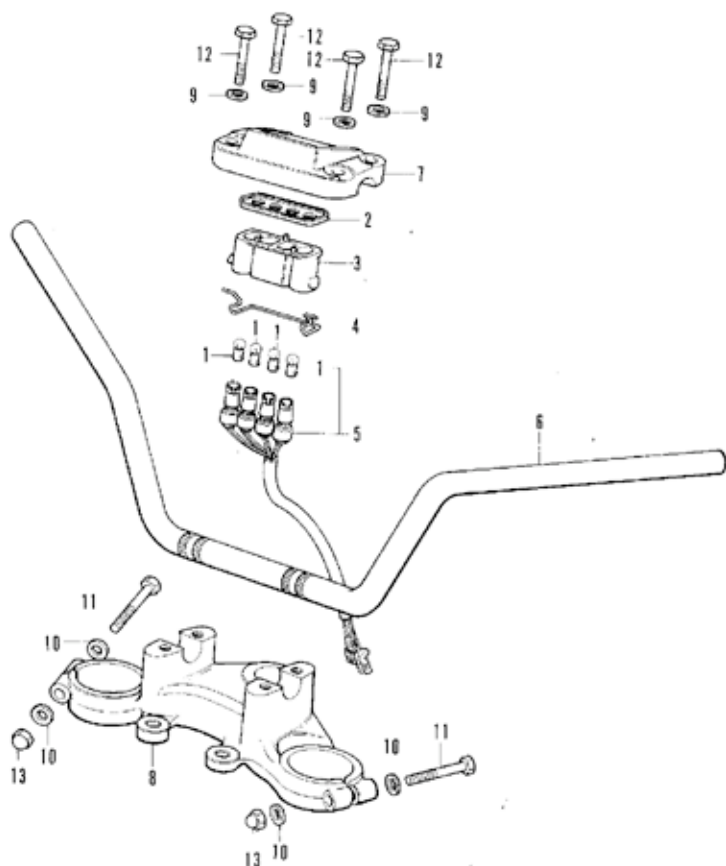

F-3 Handle * Top Bridge

Ref. No.	Part No.	Description	Req. No. CD350F	Serial No.	Export Area
1	34902-259-000	BULB, DASH (12V 3W)	4		
2	37576-323-000	BASE, LAMP SOCKET	1		
3	37577-333-000	SOCKET, PILOT LAMP	1		
4	37579-323-000	SPRING, LAMP SOCKET SET	1		
5	37581-333-000	COVER COMP., PILOT LAMP	1		
6	53100-333-000	PIPE, STEERING HANDLE	1		A, D, F, O, I, T
	53100-333-611	PIPE, STEERING HANDLE	1		F, G
7	53133-323-010	HOLDER, UPPER	1		
8	53231-333-000	BRIDGE, FORK TOP	1		
9	50518-921-000	WASHER, PLAIN, RHP	4	1065888	
10	50555-283-000	WASHER, SPECIAL, RHP	4	1055093	A, D, F, O, F, G
	54102-08200	WASHER, PLAIN, RHP	4	1055094	A, D, E, O, F, G, I, T
			4		
11	92000-08056-08	BOLT, HEX., BX56	2		
12	93000-08036-08	BOLT, HEX., BX36	4	1065888	
	90111-362-080	BOLT, FLANGE, BX36	4	1065889	
13	94021-08020-05	NUT, CAP, RHP	2		



F-4 Brake Master Cylinder

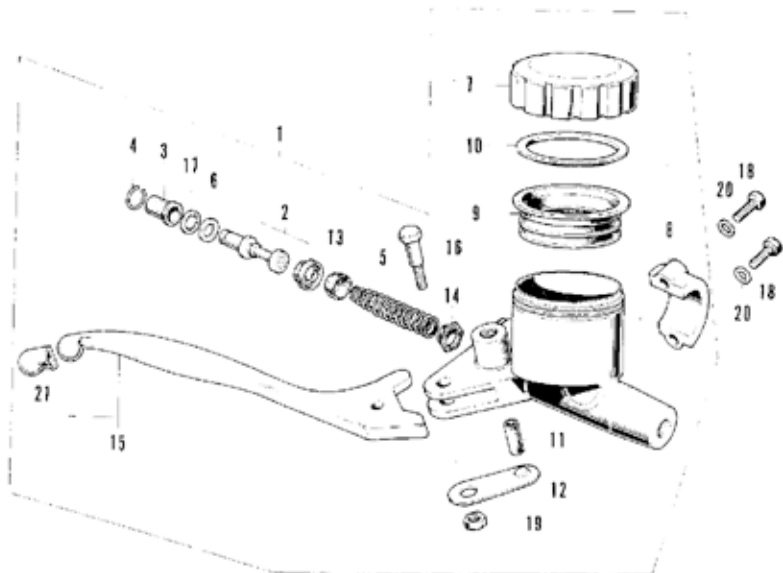

F-4 Brake Master Cylinder

Ref. No.	Part No.	Description	Req. No. CB350F	Serial No.	Export Area
1	45500-333-670	CYLINDER ASSY., MASTER 45500-369-670	1	1070754	A
	45500-346-620	CYLINDER ASSY., MASTER	1	1070754	ED,F,IF
	45500-346-680	CYLINDER ASSY., MASTER	1	1070754	D,G
	45500-369-670	CYLINDER ASSY., MASTER	1	1070755	A
	45500-346-621	CYLINDER ASSY., MASTER	1	1070755	ED,F,IF
	45500-346-681	CYLINDER ASSY., MASTER	1	1070755	D,G
2	45502-300-305	PISTON SET	1		
3	45504-300-003	HOOF	1		
4	45505-300-003	STOPPER, BOOT	1		
5	45506-300-003	SPRING COMP.	1		
6	45512-300-003	WASHER 10.5MM	1		
7	45513-341-671	CAP, OIL CUP	1		D,ED,F,G,II
	45513-341-770	CAP, OIL CUP	1		A
8	45517-300-003	HOLDER, MASTER CYLINDER	1		
9	45520-300-000	DIAPHRAGM	1		
10	45521-300-010	PLATE, DIAPHRAGM	1		
11	45526-341-000	BUSH, RIGHT HANDLE LEVER	1		
12	45527-300-000	PLATE, LEVER BUSH SETTING	1		
13	46125-533-003	CUP, PRIMARY	1		
14	46140-533-003	VALVE SET, CHECK	1		
15	53170-333-000	LEVER COMP., RIGHT STEERING HANDLE	1	1070754	
	53170-369-003	LEVER COMP., RIGHT STEERING HANDLE (TOYOTA)	1	1070755	
16	50114-300-000	BOLT, HANDLE LEVER PIVOT	1		
17	50651-377-003	CIR CLIP, INTERNAL, 18MM	1		
18	52000-06025	BOLT, HEX., 6X25	2		
19	94001-06000	NUT, HEX., 6MM	1		
20	54101-06000	WASHER, PLAIN, 6PP	2		
21	55010-16000	CAP & CONTROL LEVER	1	1070754	

F-5 Front Brake Hose

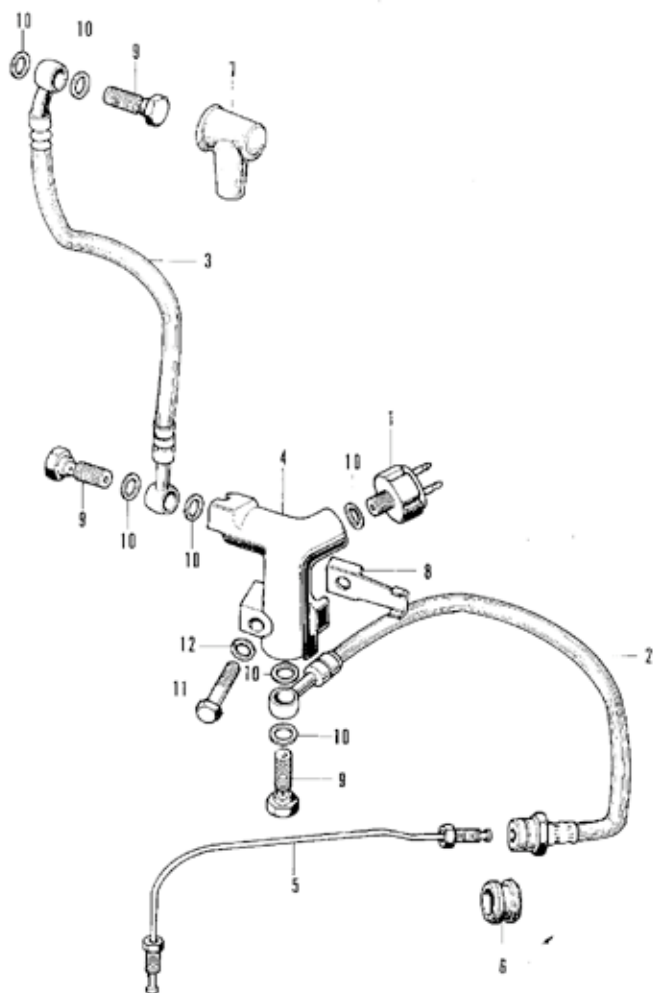

F-5 Front Brake Hose

Ref. No.	Part No.	Description	Reqd. No. CB350F	Serial No.	Expert Area
1	35350-300-006	SWITCH ASSY, STOP 35350-300-016	1		A+D+ED+J+K
	35350-300-016	SWITCH, STOP (NAILS)	1		
2	45125-300-020	HOSE B, FRONT BRAKE	1		
3	45126-300-611	HOSE B, FRONT BRAKE	1		F+G
	45126-333-000	HOSE B, FRONT BRAKE	1		A+D+ED+J+K
4	45127-323-000	JOINT, 3 WAY	1		
5	45128-317-701	PIPE, FRONT BRAKE	1		
6	45146-300-000	GROMMET, BRAKE HOSE	1		
7	45522-300-010	BOOT, MASTER CYLINDER	1		
8	53208-317-700	HOLDER, 3WAY JOINT	1		
9	90145-300-000	BOLT, OIL	3		
10	90545-300-000	WASHER, OIL BOLT	7		
11	92000-06028	BOLT, HEX., 6X28	1		
12	94111-06000	WASHER, SPRING, 6PH	1		

F-6 Front Brake Caliper · Disk

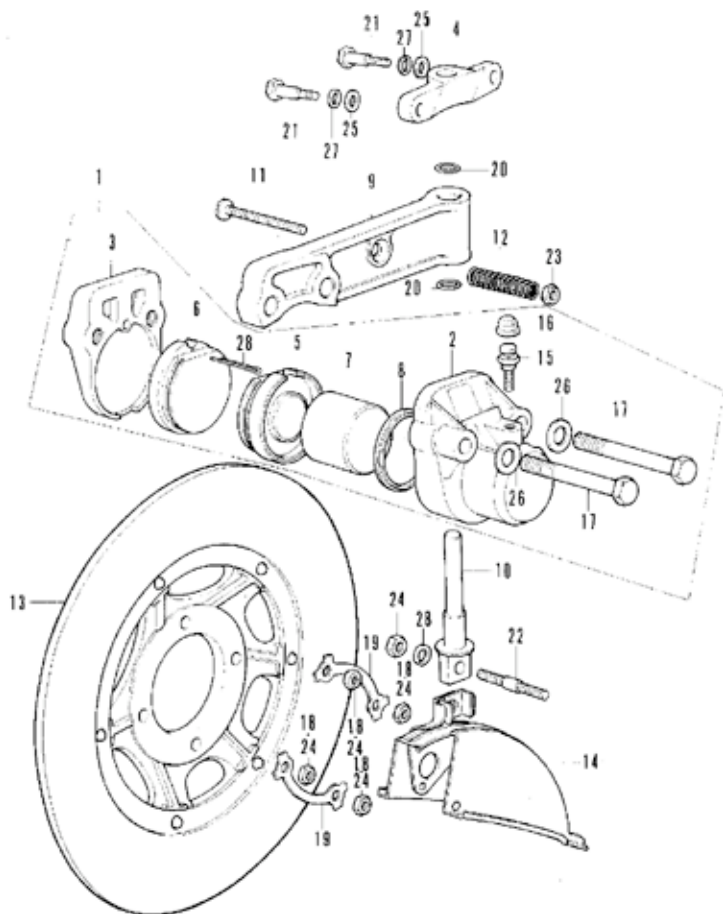

F-6 Front Brake Caliper - Disk

Ref. No.	Part No.	Description	Reqd. No. CB350F	Serial No.	Export Area
1	45100-323-043	CALIPER ASSY. (TOKIKO)	1		
2	45101-323-013	CALIPER A (TOKIKO)	1		
3	45102-323-003	CALIPER B (TOKIKO)	1		
4	45104-317-700	JOINT, CALIPER HOLDER	1		
5	45105-323-043	PAD COMP. A (TOKIKO)	1		
6	45106-323-006	PAD COMP. B (SAHII)	1		A+D+ED+F+C
	45106-323-013	PAD COMP. P (TOKIKO)	1		
7	45107-323-020	PISTON COMP.	1		
8	45108-300-003	SEAL, PISTON (TOKIKO)	1		
9	45115-323-010	HOLDER, CALIPER	1		
10	45116-323-010	PIN, CALIPER HOLDER 45116-323-020	1	1055093	A+D+ED+F+C
	45116-323-020	PIN, CALIPER HOLDER	1	1055094	A+D+ED+F+C IF
11	45117-300-020	BOLT, CALIPER ADJUSTING	1		
12	45119-333-000	SPRING, CALIPER ADJUST	1		
13	45120-317-701	DISK COMP., FRONT BRAKE	1	1065402	
	45120-369-000	DISK COMP., FRONT BRAKE	1	1065403	
14	45140-333-000	COVER COMP., DISK	1		
15	45224-579-013	VALVE, BLEEDER	1		
16	45225-579-013	CAP, BLEEDER	1		
17	90165-323-000	BOLT, CALIPER SETTING	2		
18	90309-357-000	NUT, HEX., 8MM	4	1070100	
19	90522-317-700	WASHER, TONGUED, 8MM	2	1070099	
20	91259-333-000	O-RING, 9.5X1.7	2		
21	92200-06029	BOLT, HEX., AX2R	2		
22	92700-08045	BOLT, STUD, AX45	1		
23	94001-06000	NUT, HEX., 6MM	1		
24	94001-08000-05	NUT, HEX., 8MM / 1070099 (5)	1	1070100	
25	94101-06000	WASHER, PLAIN, 6MM	2		
26	94102-10000	WASHER, PLAIN, 10MM	2		
27	94111-06000	WASHER, SPRING, 6MM	2		
28	94111-08000	WASHER, SPRING, 8MM	1		
29	94201-16220	PIN, SPLIT, 1.6X22	1		



F-7 Front Wheel

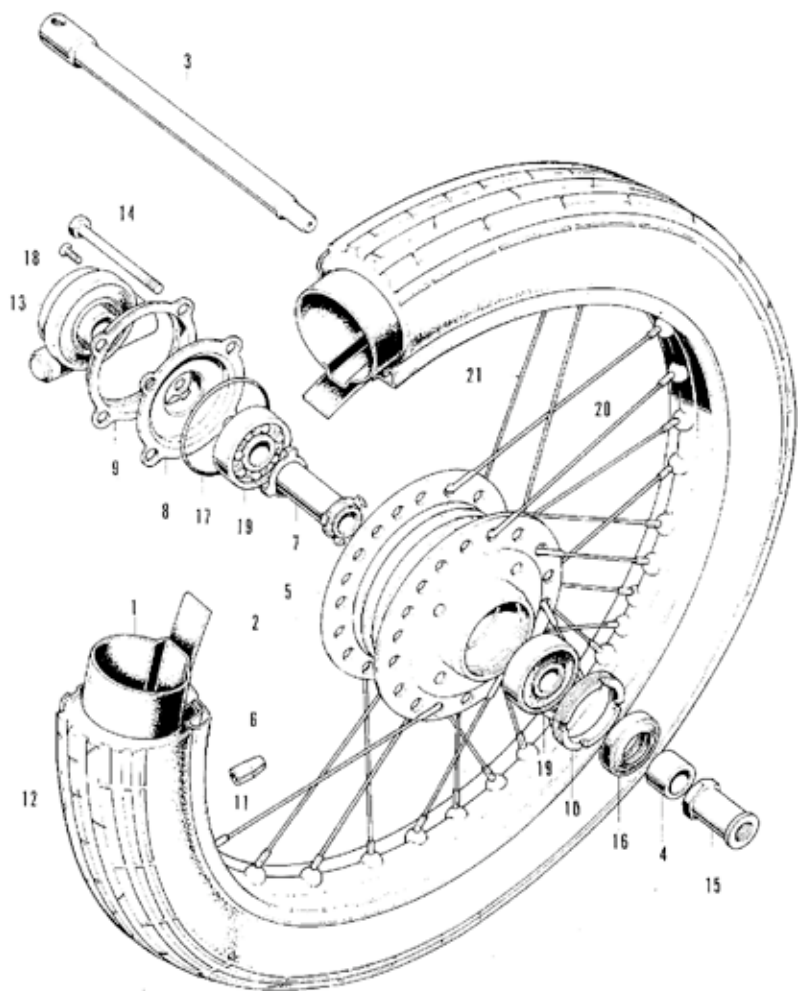

F-7 Front Wheel

Ref. No.	Part No.	Description	Reqd. No. CB350F	Serial No.	Export Area
1	42712-268-000	TUBE, REAR WHEEL (3.00-18)	1		
2	42713-268-000	FLAP, REAR TUBE (18)(RS)	1		
3	44301-312-000	AXLE, FRONT WHEEL	1		
4	44311-300-000	COLLAR, FRONT WHEEL SIDE	1		
5	44601-317-702	HUB, FRONT WHEEL	1		
6	44606-283-000	BALANCER (20G)	N		
	44607-283-000	BALANCER (15G)	N		
	44608-283-000	BALANCER (10G)	N		
	44609-283-000	BALANCER (5G)	N		
7	44620-317-701	COLLAR, FRONT AXLE DISTANCE	1		
8	44641-333-000	RETAINER COMP., GEAR BOX	1		
9	44642-317-701	COVER, GEAR BOX RETAINER	1		
10	44643-300-000	RETAINER, FRONT WHEEL BEARING	1		
11	44701-317-701	RIM, FRONT WHEEL (18)	1		
12	44711-333-003	TIRE, FRONT WHEEL (3.00-18) (RS)	1		
13	44800-317-700	CASING ASSY, SPEEDOMETER GEAR	1		
14	90122-317-702	BOLT, 8X90	4		
15	90305-333-000	NUT, FRONT WHEEL AXLE	1		
16	91252-300-003	DUST SEAL, 22X36X8	1		
17	91302-317-700	O-RING, RETAINER	1		
18	93700-05016-0A	SCREW, OVAL, 5X16	1		
19	96140-63020-1C	BEARING, RADIAL BALL, 6302	2		
20	97311-69233-1C	SPOKE, RS 8X196.F (INSIDE)	1R		
21	97716-69232-1C	SPOKE, RS 8X196.C (OUTSIDE)	1R		



F-8 Front Fork

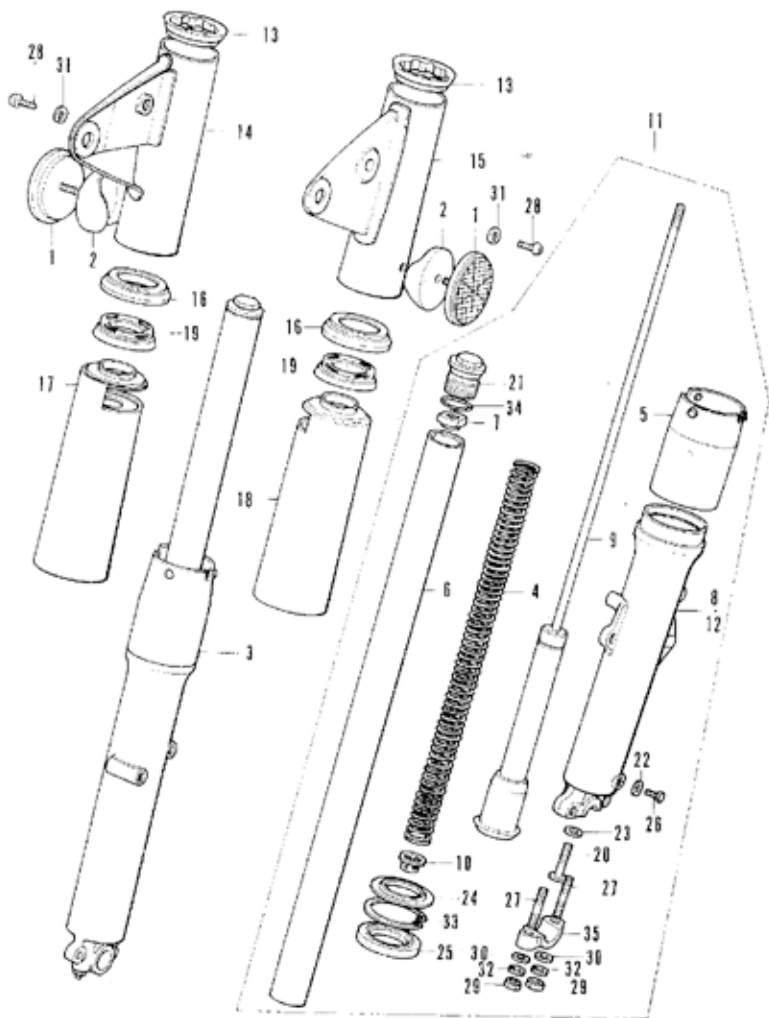

F-8 Front Fork

Ref. No.	Part No.	Description	Reqd. No. CB35F	Serial No.	Export Area
1	33741-340-670	REFLECTOR, FRONT REFLEX	2	1055163	F A+D+ED+C+IT
2	33743-341-670	BASE, FRONT REFLEX REFLECTOR	2	1055163	F A+D+ED+C+IT
3	51400-333-000	FORK ASSY., RIGHT FRONT	1		
4	51401-333-000	SPRING, FRONT SHOCK ABSORBER	2		
5	51402-333-000	COVER, BOTTOM CASE	2		
6	51410-317-700	PIPE, FRONT FORK	2		
7	51413-317-700	NUT, LOCK	2		
8	51421-333-000	CASE, RIGHT FRONT FORK BOTTOM	1		
9	51430-333-000	DAMPER COMP.	2		
10	51461-317-701	SEAT, SHOCK ABSORBER SPRING	2		
11	51500-333-000	FORK ASSY., LEFT FRONT	1		
12	51521-333-000	CASE, LEFT FRONT FORK BOTTOM	1		
13	51601-317-700	ABSORBER A, FORK COVER SHOCK	2		
14	51602-333-000HX	COVER, RIGHT FRONT FORK UPPER	1		D+ED+F+C+IT
	51602-333-000LY	COVER, RIGHT FRONT FORK UPPER	1		
	51602-333-000NJ	COVER, RIGHT FRONT FORK UPPER	1		D+ED+F+C+IT
	51602-333-000PJ	COVER, RIGHT FRONT FORK UPPER	1		A+D
15	51606-333-000HX	COVER, LEFT FRONT FORK UPPER	1		D+ED+F+C+IT
	51606-333-000LY	COVER, LEFT FRONT FORK UPPER	1		
	51606-333-000NJ	COVER, LEFT FRONT FORK UPPER	1		D+ED+F+C+IT
	51606-333-000PJ	COVER, LEFT FRONT FORK UPPER	1		A+D
16	51608-266-010	RIB, FRONT FORK	2		
17	51611-344-670HX	COVER, FRONT FORK UNDER	1		D+ED+F+C+IT
	51611-344-670LY	COVER, FRONT FORK UNDER	1		
	51611-344-670NJ	COVER, UNDER FRONT FORK	1		D+ED+F+C+IT
	51611-344-670PJ	COVER, UNDER FRONT FORK	1		A+D
18	51612-333-000HX	COVER, LEFT FRONT FORK UNDER	1		D+ED+F+C+IT
	51612-333-000LY	COVER, LEFT FRONT FORK UNDER	1		
	51612-333-000NJ	COVER, LEFT FRONT FORK UNDER	1		D+ED+F+C+IT
	51612-333-000PJ	COVER, LEFT FRONT FORK UNDER	1		A+D
19	51622-266-010	ABSORBER B, FRONT FORK COVER SHOCK	2		



F-8 Front Fork

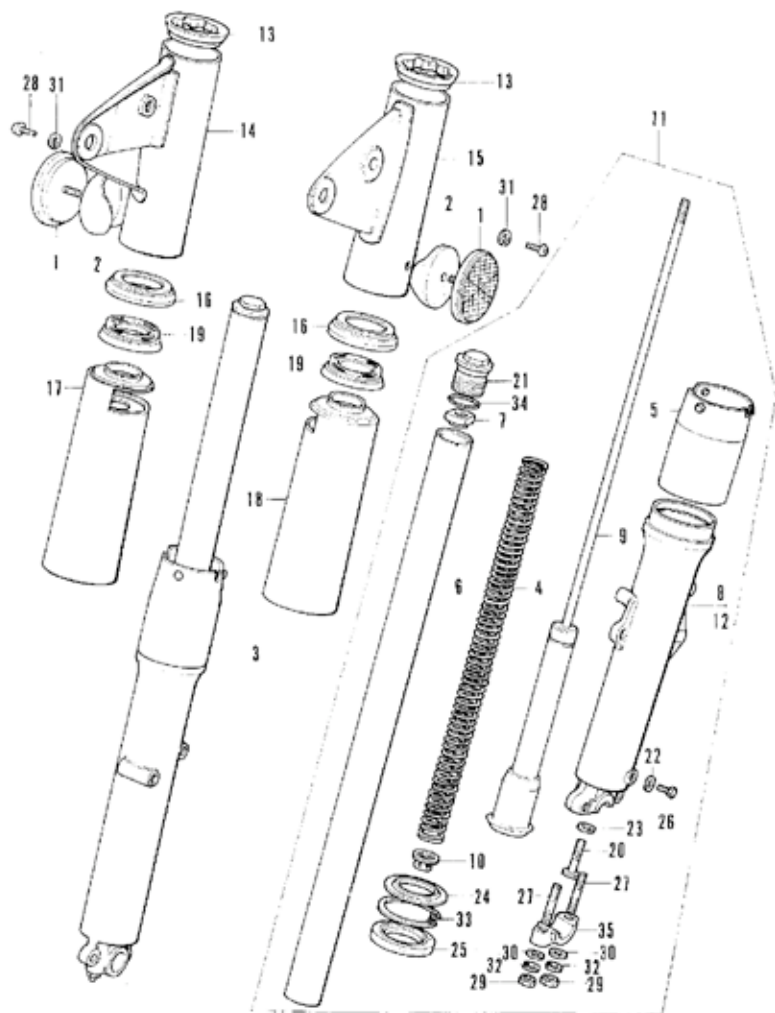

F-8 Front Fork

Ref. No.	Part No.	Description	Reqd. No. CB310F	Serial No.	Export Area
20	90116-283-010	BOLT, SOCKET, 8MM	2		
21	90123-317-700	BOLT, FRONT FORK	2		
22	90543-273-000	PACKING, FRONT FORK DRAIN COCK	2		
23	90544-283-000	WASHER, SPECIAL, 8MM	2		
24	91254-333-010	DUST SEAL, 33X47X10	2		
25	91255-312-003	OIL SEAL, 33X46X10.2	2		
26	92000-06008	BOLT, HEX., 6XB	2		
27	92700-06050-30	BOLT, STUD, 8X50	4		
28	93500-06009-02	SCREW, PAN, 6XB	2	1055164	F
29	94030-08000	NUT, HEX., 8MM	4		
30	94101-08000	WASHER, PLAIN, 8MM	4		
31	94111-06000	WASHER, SPRING, 6MM	2	1055164	1067184 F
	94101-06000	WASHER, PLAIN, 6MM	2	1067184	F
32	94111-08000	WASHER, SPRING, 8MM	4		
33	94521-47000	CIF CLIP, INTERNAL, 47MM	2		
34	94609-30000	O-RING, 23X2.4	2		
35	95014-41000	HOLDER, AXLE	2		

F-9 Front Fender

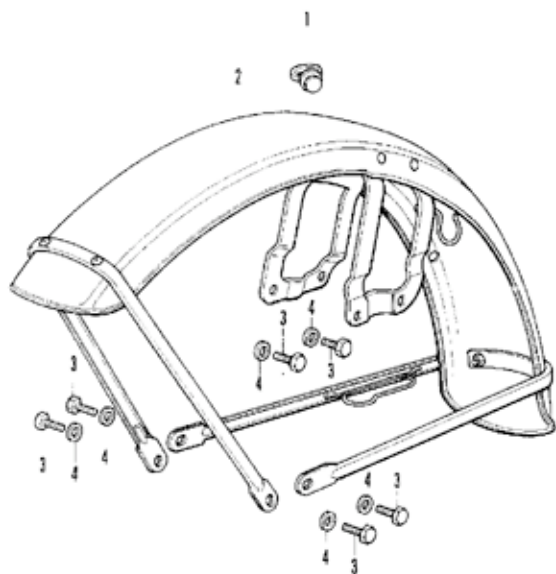

F-9 Front Fender

Ref. No.	Part No.	Description	Req. No. CB350F	Serial No.	Export Area
1	45451-283-000	GROMMET, WIRE	1		
2	61100-333-000X	FENDER COMP., FRCAF	1		
3	52000-06016	BOLT, HEX., 6X16	6		
4	54101-06000	WASHER, PLAIN, 6TY	6		

Courtesy of

www.honda4fun.com

Honda4Fun

www.honda4fun.com

F-10 Steering Stem

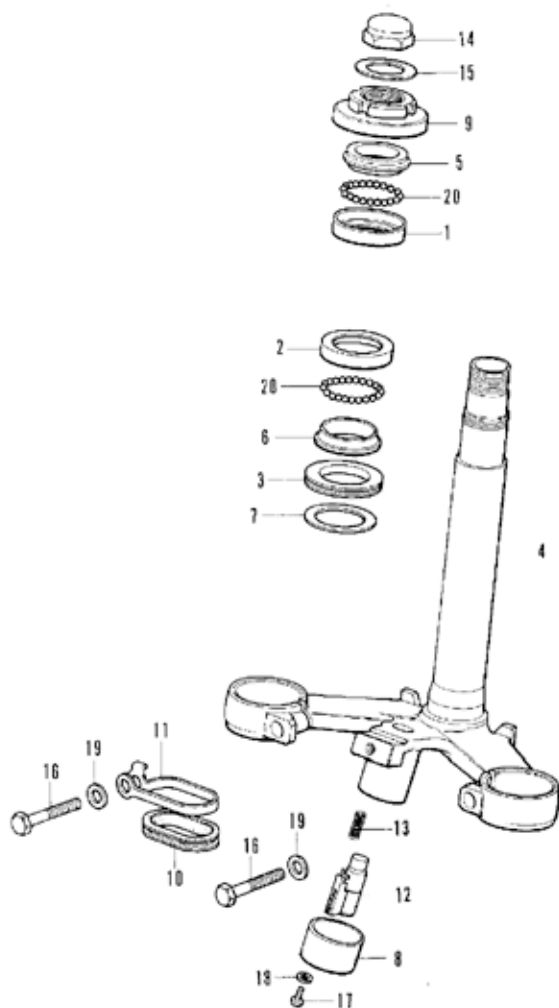

F-10 Steering Stem

Ref. No.	Part No.	Description	Req. No. CB350F	Serial No.	Export Area
1	50301-268-305	RACE, STEERING TOP BALL	1		
2	50302-268-305	RACE, STEERING BOTTOM BALL	1		
3	53124-250-000	SEAL, STEERING HEAD DUST	1		
4	53200-333-000B	STEM COMP., STEERING	1		A+D
→	53200-333-610B	STEM COMP., STEERING	1		E0+I, G+IT
5	53211-268-305	RACE, STEERING TOP CONE	1		
6	53212-250-305	RACE, STEERING BOTTOM CONE	1		
7	53215-250-000	WASHER, STEERING HEAD DUST SEAL	1		
8	53215-317-000	COVER COMP., HANDLE LOCK CASE	1		A+D
9	53220-286-000	THREAD COMP., STEERING HEAD TOP	1		
10	53225-333-000	GUIDE, INNER CABLE	1		
11	53226-333-000	BRACKET, CABLE GUIDE	1		
12	53600-230-004	LOCK COMP., STEERING HANDLE (TOYO)	1		A+D
13	53631-268-020	SPRING, HANDLE LOCK	1		A+D
14	90304-323-670	NUT, STEERING STEM	1		
15	90503-283-000	WASHER, STEERING STEM	1		
16	92000-08032-0A	BOLT, HEX., BX32	2		
17	93500-03009-0A	SCREW, PAN, 3X8	1		A+D
18	94101-03000	WASHER, PLAIN, 3PP	1		A+D
19	94101-08000	WASHER, PLAIN, 8PP	2		
20	96211-08000	BALL, STEEL, #0	37		



F-11 Fuel Tank · Cock

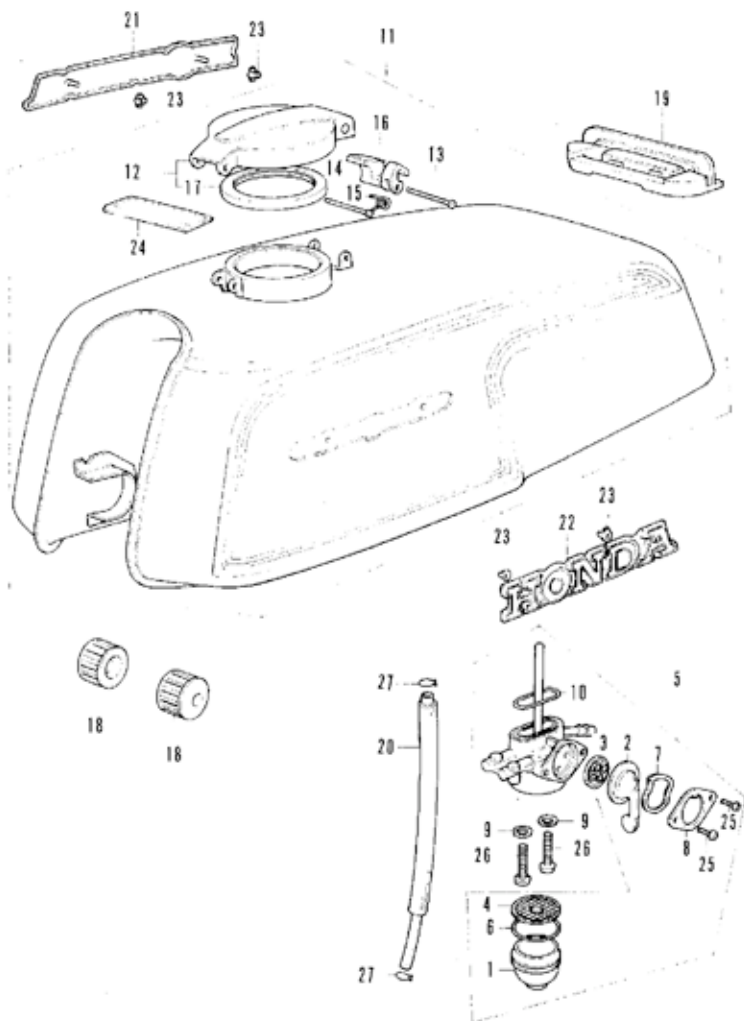

F-11 Fuel Tank - Cock

Ref. No.	Part No.	Description	Reqd. No. CB350F	Serial No.	Export Area
1	16952-268-000	CUP, FUEL STRAINER	1		
2	16953-268-020	LEVER, FUEL COCK	1		
3	16955-268-020	GASKET, COCK VALVE	1		
4	16957-268-010	SCREEN, FUEL STRAINER	1		
5	16957-333-025	COCK ASSY., FUEL	1		
6	16958-268-010	O-RING	1		
7	16960-268-010	SPRING, COCK LEVER	1		
8	16961-268-010	PLATE, FUEL COCK LEVER SETTING	1		
9	16993-011-000	GASKET, COCK FIXING	2	1069999	
10	16997-273-006	O-RING, 23MM	1		
11	17500-333-610HX	TANK ASSY., FUEL	1		G
	17500-333-610LY	TANK ASSY., FUEL	1		G
	17500-333-610NQ	TANK ASSY., FUEL	1		G
	17500-333-620HX	TANK ASSY., FUEL	1		F
	17500-333-620LY	TANK ASSY., FUEL	1		F
	17500-333-620NQ	TANK ASSY., FUEL	1		F
	17500-333-671HX	TANK ASSY., FUEL	1		D+ED+IF
	17500-333-671LY	TANK ASSY., FUEL	1		A+D+ED+IF
	17500-333-671NQ	TANK ASSY., FUEL	1		D+ED+IF
	17500-333-671PJ	TANK ASSY., FUEL	1		A+D
12	17510-323-310	CAP COMP., FUEL TANK	1		
13	17513-300-300	PIN, FUEL FILLER CAP CHECK	1		
14	17514-323-300	PIN R, FUEL FILLER CAP	1		
15	17515-300-300	SPRING, FUEL FILLER CAP CHECK	1		
16	17517-300-360	CHECK, FUEL FILLER CAP	1		
17	17534-323-300	GASKET, FUEL FILLER	1		
18	17611-286-000	CUSHION, FUEL TANK FRONT	2		
19	17613-333-010	PAD, FUEL TANK RE	1		
20	17681-333-000	TUBE, FUEL	1		
21	87121-333-000	EMELFP, RIGHT FUEL TANK	1		
22	87122-333-000	EMOLEP, LEFT FUEL TANK	1		
23	87311-516-000	NUT, REAR ORNAMENT CLAMP	4		
24	87560-323-611A	MARK, DRIVE CAUTION	1		G
	87560-323-611B	MARK, DRIVE CAUTION	1		G
	87560-323-621A	MARK, DRIVE CAUTION	1		F
	87560-323-621B	MARK, DRIVE CAUTION	1		F
	87560-323-670A	MARK, DRIVE CAUTION *AH-0*	1		A+D+ED+IF
	87560-323-670B	MARK, DRIVE CAUTION	1		D+ED+IF
25	93500-03006-02	SCREW, PAN, 3X6	2		
26	53500-06028	SCREW, PAN, 6X28	2		
27	55002-02080	CLIP, TUBE, UR	2		



F-12 Seat

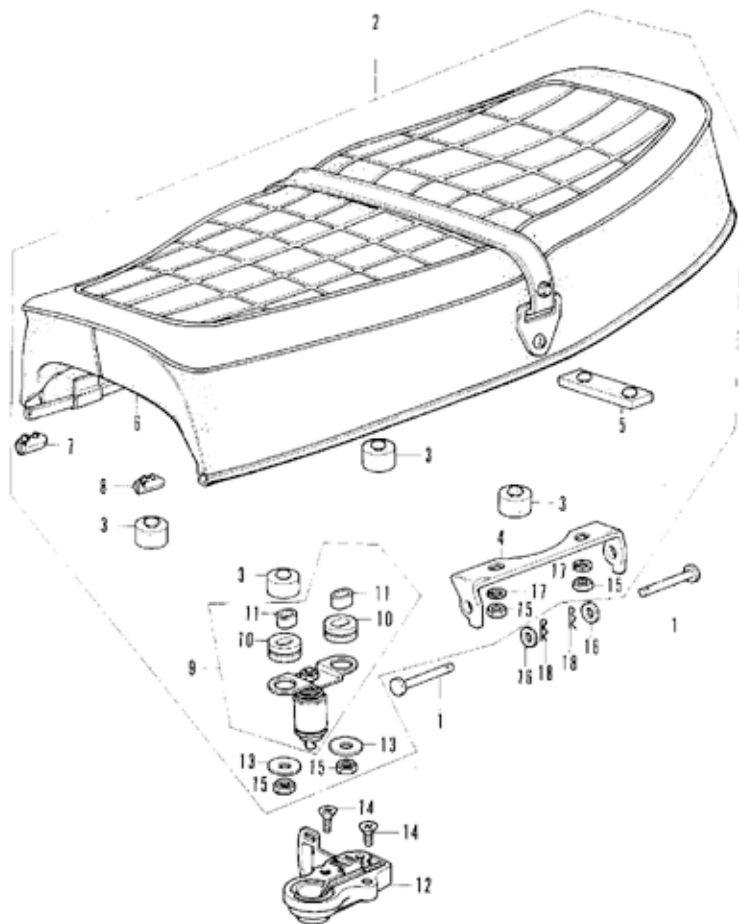

F-12 Seat

Ref. No.	Part No.	Description	Reqd. No. CR350F	Serial No.	Export Area
1	77103-313-000	BAR, SEAT HINGE	2		
2	77200-333-000A	SEAT COMP.	1		
3	77201-074-000	RUBBER, SEAT CUSHION	4		
4	77201-333-000	MINCF, SEAT	1		
5	77204-312-000	RUBBER, SEAT SETTING	1		
6	77210-333-810	LEATHER COMP., SEAT	1		
7	77211-323-300	GARNISH, RIGHT SEAT MOLD	1		
8	77212-323-300	GARNISH, LEFT SEAT MOLD	1		
9	77220-34C-011	BAR ASSY., SEAT LOCK	1		
10	77220-34C-001	RUBBER, LOCK BAR CUSHION	2		
11	77229-34C-001	COLLAR, SEAT LOCK BAR	2		
12	77230-347-003	LOCK ASSY., SEAT (TOYO)	1		
13	90514-700-000	WASHER, TANK COLLAR LOCK	2		
14	93600-06012-07	SCREW, FLAT, 6X12	2		
15	54001-06000	NUT, HEX., 6MM	4		
16	54101-06000	WASHER, PLAIN, 6MM	2		
17	54111-06000	WASHER, SPRING, 6MM	2		
18	54251-06000	PIN, LOCK, 6MM	2		



F-13 Side Cover - Tool Tray

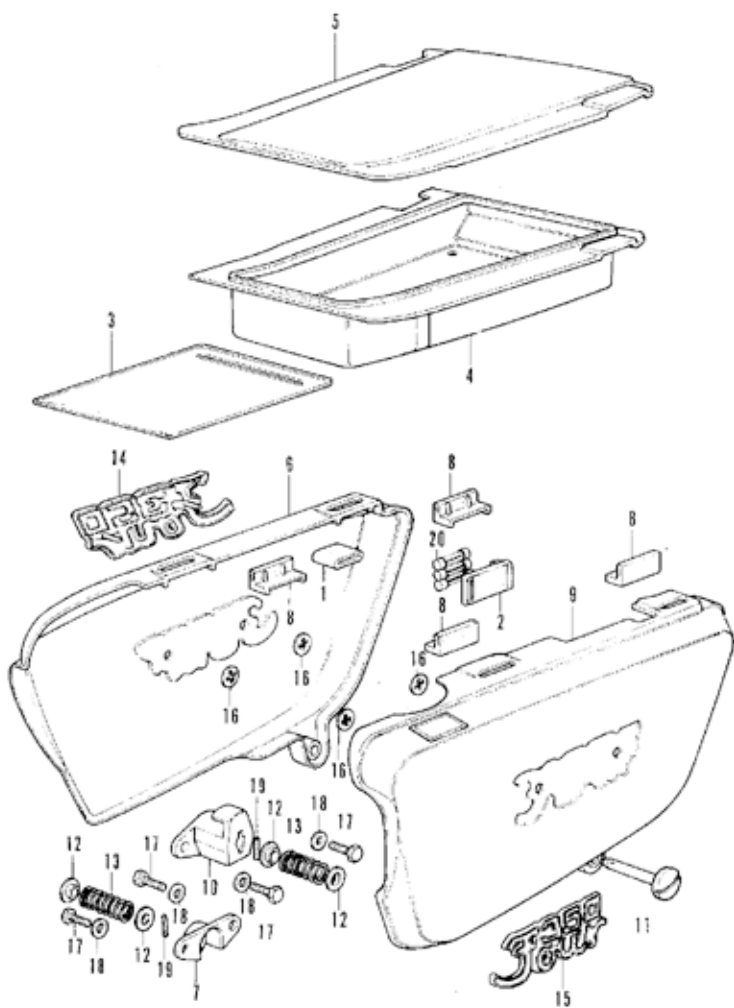

F-13 Side Cover - Tool Tray

Ref. No.	Part No.	Description	Req. No. CB350F	Serial No.	Export Area
1	31503-044-670	RUBBER BATTERY MOUNT	1		
2	3R205-115-000	CASE, FUSE	1		
3	37251-342-000	BAG, SERVICE BOOK	1		
4	83501-333-020	TRAY, TOOL	1		
5	83502-333-000	LID, TOOL TRAY	1		
6	83600-333-010HX	COVER, RIGHT SIDE	1		G,ED,F,G,II
	83600-333-010LY	COVER, RIGHT SIDE	1		
	83600-333-010NW	COVER, RIGHT SIDE	1		G,ED,F,G,II
	83600-333-010PJ	COVER, RIGHT SIDE	1		A,D
7	83601-333-000	HOLDER, RIGHT SIDE COVER UNDER	1		
8	83621-333-000	GROMMET, SIDE COVER	4		
9	83700-333-010HX	COVER, LEFT SIDE	1		G,ED,F,G,II
	83700-333-010LY	COVER, LEFT SIDE	1		
	83700-333-010NQ	COVER, LEFT SIDE	1		G,ED,F,G,II
	83700-333-010PJ	COVER, LEFT SIDE	1		A,D
10	83701-333-000	HOLDER, LEFT SIDE COVER UNDER	1		
11	83703-333-000	PIN, SIDE COVER	2		
12	83704-333-000	GUIDE, SPRING	4		
13	83705-333-000	SPRING, SIDE COVER SET	2		
14	87125-333-000	EMBLEM, RIGHT SIDE COVER	1		
15	87129-333-000	EMBLEM, LEFT SIDE COVER	1		
16	9C313-512-000	NUT, PUSH, 3PP	4		
17	52000-06C16	BOLT, HEX., 6X16	4		
18	94101-06C00	WASHER, PLAIN, 6PP	4		
19	54305-20143	PIN, SPRING, 2X14	2		
20	9R200-11500	FUSE, 15A (SPARE PARTS)	3		



F-14 Air Cleaner

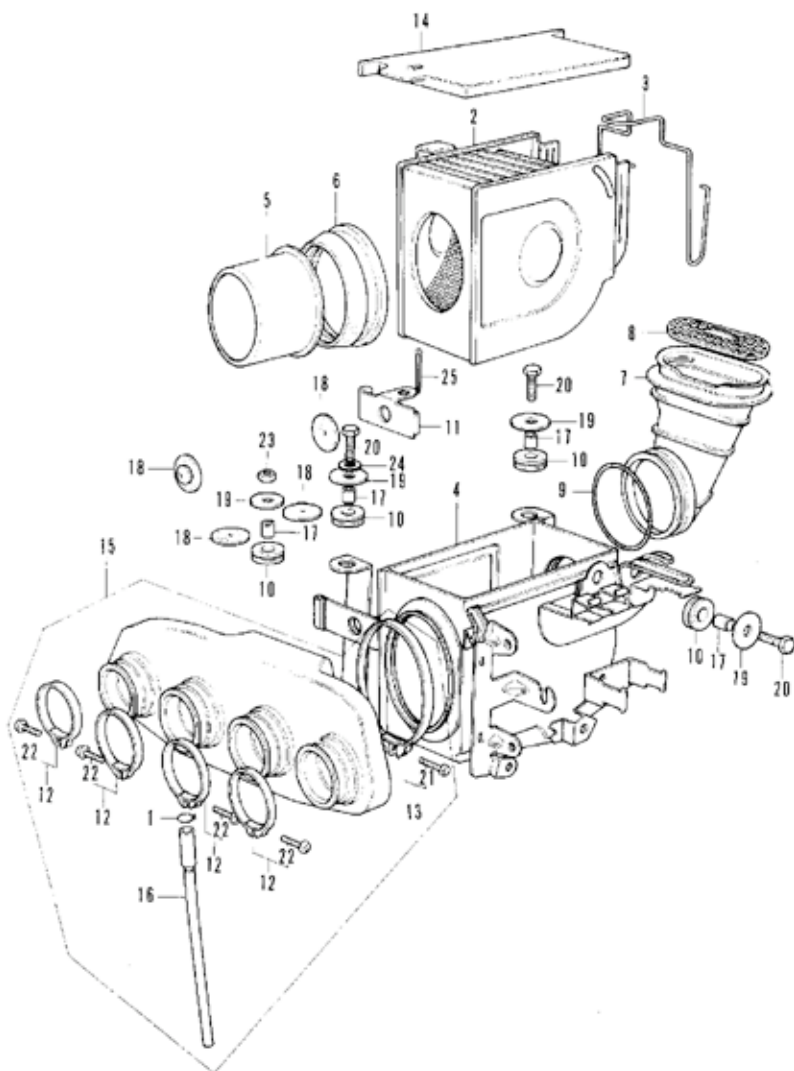

F-14 Air Cleaner

Ref. No.	Part No.	Description	Req. No. CR350P	Serial No.	Export Area
1	15772-292-010	CLIP, BREATHER TUBE	1		
2	17210-333-015	ELEMENT, AIR CLEANER 17210-333-610	1	1055093	A+D
	17210-333-610	ELEMENT, AIR CLEANER	1	1055094	A+D ED,F,G,JT
3	17216-333-010	SPRING, CLEANER ELEMENT	1		
4	17230-333-010	CASE COMP., AIR CLEANER	1	1055093	A+D
	17230-333-610	CASE COMP., AIR CLEANER	1	1055094	A+D ED,F,G,JT
5	17235-333-000	GUIDE, AIR DUCT	1		
6	17236-333-000	SEAL, AIR CLEANER ELEMENT	1		
7	17240-333-000	DUCT, AIR CLEANER INLET	1		
8	17241-333-000	NET, AIR INLET	1		
9	17242-333-000	BAND, AIR CLEANER INLET	1		
10	17245-107-010	RUBBER, AIR CLEANER CASE MOUNT	4		
11	17252-333-000	PLATE, BATTERY HINGE	1		
12	17255-333-000	BAND A, CLEANER CONNECTING TUBE	4		
13	17256-333-000	BAND B, CLEANER CONNECTING TUBE	1		
14	17260-333-000	LID, AIR CLEANER CASE	1		
15	17300-333-000	CHAMBER ASSY., AIR CLEANER	1		
16	17335-323-000	TUBE ASSY., BREATHER	1		
17	33603-053-650	COLLAR, REAR TURN SIGNAL STAY	4		
18	93614-323-000	RUBBER, BATTERY BOX	4		
19	90501-040-000	WASHER, SEAT SLITTING	4	1055093	
	90506-500-000	WASHER, AIR DUCT	4	1055094	
20	52000-06020	BOLT, HEX., 6X20	3		
21	93500-05016-0A	SCREW, PAN., 5X16	1		
22	93500-05020-0A	SCREW, PAN., 5X20	4		
23	94001-06000	NUT, HEX., 6MM	1		
24	54101-06000	WASHER, PLAIN, 6MM	1		
25	54201-30450	PIN, SPLIT, 3.0X45	1		



F-15 Exhaust Muffler

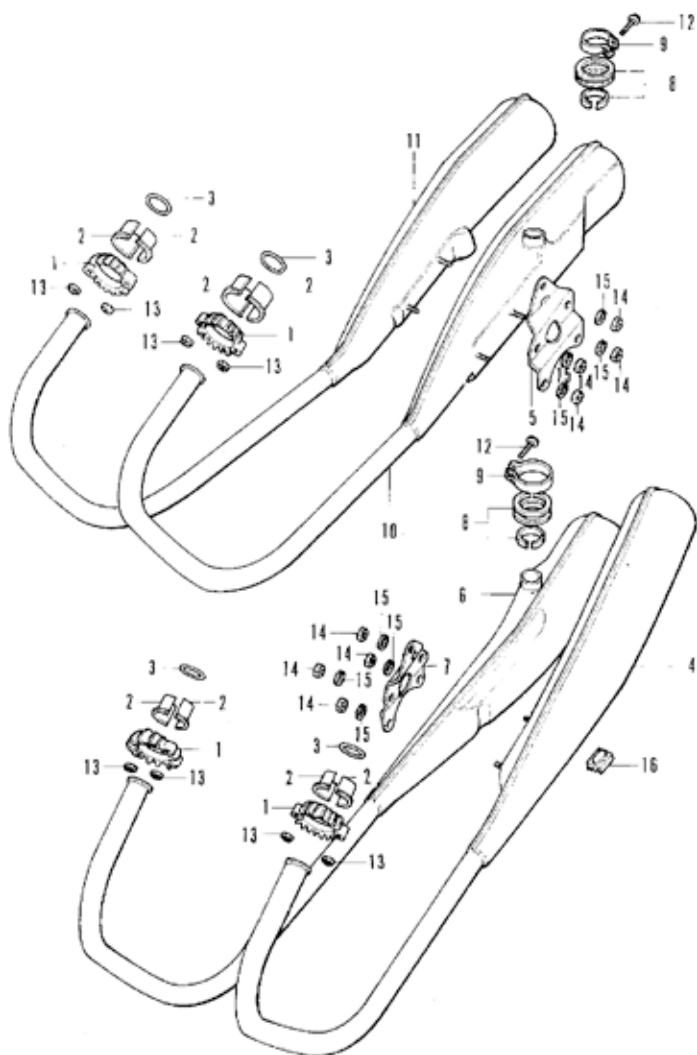

F-15 Exhaust Muffler

Ref. No.	Part No.	Description	Req. No. CD150F	Serial No.	Export Area
1	1R231-333-010	JOINT, EXHAUST PIPE	4		
2	1R231-303-010	COLLAR, EXHAUST PIPE JOINT	4		
3	1R291-028-000	GASKET, EXHAUST PIPE	4		
4	1R300-333-010	MUFFLER COMP. 1, EXHAUST 1R300-333-610	1	1055093	A+B
	1R300-333-610	MUFFLER COMP. 1, EXHAUST	1	1055094	A+B C+D+E
	1R300-333-710	MUFFLER COMP. 1, EXHAUST	1		IT
5	1R325-333-000	BRACKET, RIGHT MUFFLER	1		
6	1R400-333-010	MUFFLER COMP. 2, EXHAUST 1R400-333-610	1	1055093	A+B
	1R400-333-610	MUFFLER COMP. 2, EXHAUST	1	1055094	A+B C+D+E
	1R400-333-710	MUFFLER COMP. 2, EXHAUST	1		IT
7	1R425-333-000	BRACKET, LEFT MUFFLER	1		
8	1R472-300-000	TUBE, MUFFLER CONNECTING	2		
9	1R473-300-000	BAND, MUFFLER CONNECTING	2		
10	1R500-333-010	MUFFLER COMP. 3, EXHAUST 1R500-333-610	1	1055093	A+B
	1R500-333-610	MUFFLER COMP. 3, EXHAUST	1	1055094	A+B C+D+E
	1R500-333-710	MUFFLER COMP. 3, EXHAUST	1		IT
11	1R600-333-010	MUFFLER COMP. 4, EXHAUST 1R600-333-610	1	1055093	A+B
	1R600-333-610	MUFFLER COMP. 4, EXHAUST	1	1055094	A+B C+D+E
	1R600-333-710	MUFFLER COMP. 4, EXHAUST	1		IT
12	93500-05016-00	SCREW PAN, 5X16	2		
13	94001-06000	NUT, HEX., 8MM	4		
14	94001-08000-00	NUT, HEX., 8MM	4		
15	94111-08000	WASHER, SPRING, 8MM	4		
16	95011-64000	RUBBER D, STAND STOPPER	1		



F-16 Rear Brake Pedal • Panel

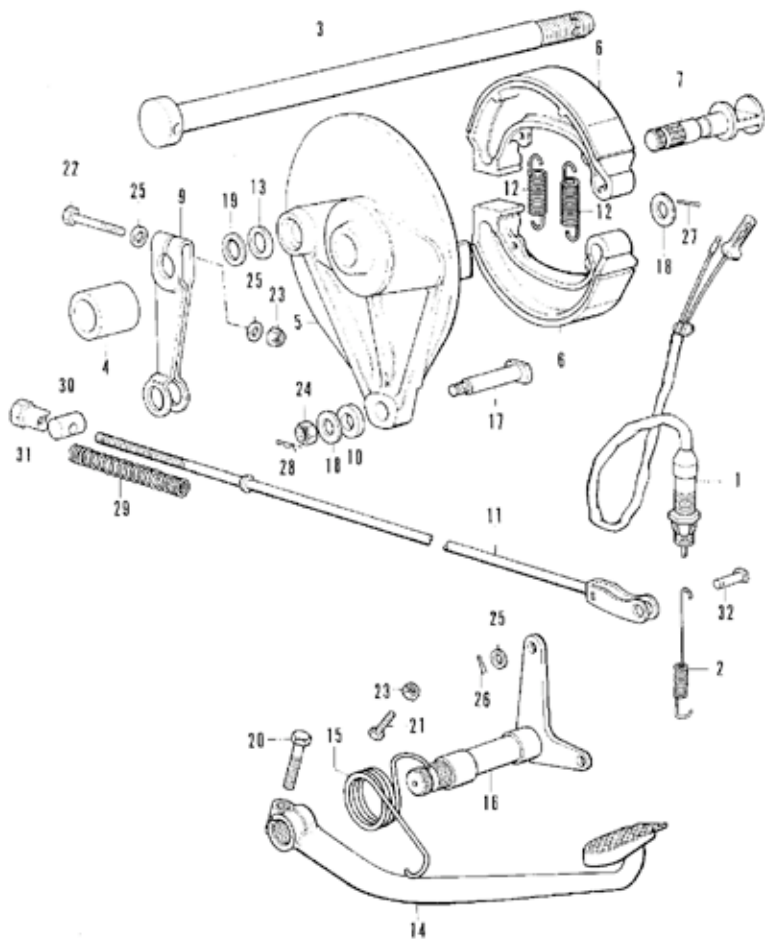

F-16 Rear Brake Pedal - Panel

Ref. No.	Part No.	Description	Reqd. No. CB350F	Serial No.	Export Area
1	35350-336-000	SWITCH ASSY., STOP	1		
2	35357-011-000	SPRING, STOP SWITCH	1		
3	42301-286-010	AXLE, REAR WHEEL	1		
4	42313-286-000	COLLAR, REAR BRAKE PANEL SIDE	1		
5	43100-333-000	PANFL COMP., REAR BRAKE	1		
6	43120-286-000	SHOF COMP., REAR BRAKE	2		
7	43141-286-010	CAM, REAR BRAKE	1		
9	43410-286-000	ARM, REAR BRAKE	1		
10	43434-286-000	RUBBER, STOPPER ARM CUSHION	1		
11	43451-316-670	ROD COMP., REAR BRAKE	1	1067974	
	43451-354-000	ROD COMP., REAR BRAKE	1	1067975	
12	45133-240-000	SPRING, FRONT BRAKE SHOE	2	1013842	A
	45133-329-000	SPRING, FRONT BRAKE SHOE	2	1013843	A
					D+E+F+G+H
13	45134-250-000	SEAL, BRAKE CAM DUST	1		
14	46500-333-010	PEDAL COMP., BRAKE	1		
15	46514-333-000	SPRING, BRAKE PEDAL	1		
16	46515-333-000	SHAFT COMP., REAR BRAKE PIVOT	1		
17	50127-283-000	BOLT, REAR BRAKE PANEL STOPPER	1		
18	50524-030-000	WASHER A, HANDLE FOLDER SETTING	2		
19	50549-121-000	WASHER, PLAIN, 14MM	1	1013843	A
			1		D+E(F+G+H)
20	92000-08C28-0A	BOLT, HEX., HX28	1		
21	92023-06C25	BOLT, HEX., 6X25	1		
22	92200-06C36	BOLT, HEX., 6X36	1		
23	94001-06C00	NUT, HEX., 6MM	2		
24	94001-08C00-0S	NUT, HEX., 8MM	1		
25	94101-06C00	WASHER, PLAIN, 6MM	3		
26	94201-16120	PIN, SPLIT, 1.6X12	1		
27	94201-20150	PIN, SPLIT, 2.0X15	1		
28	94251-08C00	PIN, LOCK, 8MM	1		
29	95014-73300	SPRING C, BRAKE ROD	1		
30	95015-32000	JOINT B, BRAKE ARM	1	1069999	
	43453-250-000	JOINT, REAR BRAKE ARM	1	1070000	
31	95015-42000	NUT B, ADJUST	1		
32	95015-91000	PIN A, JOINT	1	1067974	
	95015-52000	PIN B, JOINT	1	1067975	



F-17 Rear Wheel

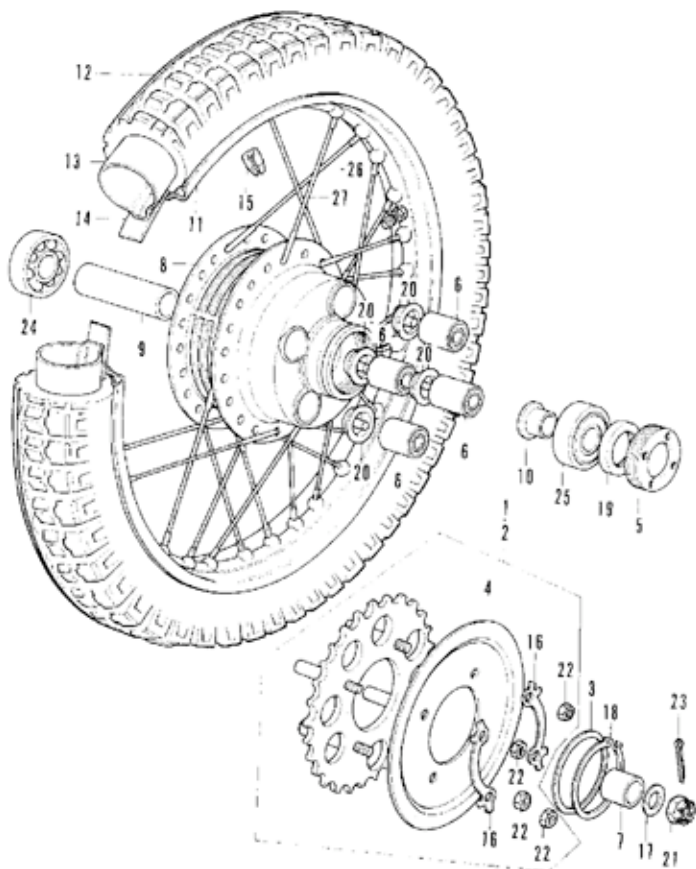

F-17 Rear Wheel

Ref. No.	Part No.	Description	Reqd. No. CB350F	Serial No.	Export Area
1	41200-333-000	SPROCKET ASSY., FINAL DRIVEN	1		4*0*E0*1*5
2	41200-333-710	SPROCKET ASSY., FINAL DRIVEN	1		11
3	41202-286-000	WASHER, 70MM	1		
4	41211-333-000	PLATE, SPROCKET SIDE	1		
5	41231-286-000	RETAINER, REAR WHEEL BEARING	1		
6	41241-286-000	RUSH, REAR WHEEL DAMPER	4		
7	42311-286-000	COLLAR, REAR WHEEL SIDE	1		
8	42601-333-000	MUR COMP., REAR WHEEL	1		
9	42620-286-000	COLLAR A, REAR AXLE DISTANCE	1		
10	42625-286-000	COLLAR B, REAR AXLE DISTANCE	1		
11	42701-286-003	RIM, REAR WHEEL (18)(0A100)	1	1072229	
	42701-290-003	RIM, REAR WHEEL (18)(0A100)	1	1072230	
12	42711-323-013	TIRE, REAR WHEEL (3.50-18)(HS)	1		
13	42712-287-000	TUBE, REAR WHEEL (3.50-18)	1		
14	42713-288-000	FLAP, REAR TUBE (18)(HS)	1		
15	44606-283-000	BALANCER (2CG)	N		
	44607-283-000	BALANCER (1SG)	N		
	44608-283-000	BALANCER (1CG)	N		
	44609-283-000	BALANCER (5G)	N		
16	90522-286-000	WASHER, TONGUED, 10MM	2		
17	90523-286-000	WASHER, 16.5X30	1		
18	90665-286-000	CIR CLIP, EXTERNAL, 60MM	1		
19	61293-286-013	DUST SEAL, 30X45X5.5	1		
20	61303-333-000	PLUG, REAR WHEEL HUB	4		
21	54011-16220-05	NUT, CASTLE, 16MM	1		
22	54031-10000	NUT, HEX., 10MM	4		
23	54201-60300	PIN, SPLIT, 4.0X30	1		
24	56140-63030-10	BEARING, RADIAL BALL, 6303	1		
25	56140-63040-10	BEARING, RADIAL BALL, 6304	1		
26	97339-52159-10	SPOKE, R 9X159.5 (INSIDE)	1R	1072229	
	97339-52157-10	SPOKE, R 9X159.5 (INSIDE)	1R	1072230	
27	97715-52159-10	SPOKE, R 9X159 (OUTSIDE)	1R	1072229	
	97715-52156-10	SPOKE, R 9X159 (OUTSIDE)	1R	1072230	

F-18 Rear Shock Absorber

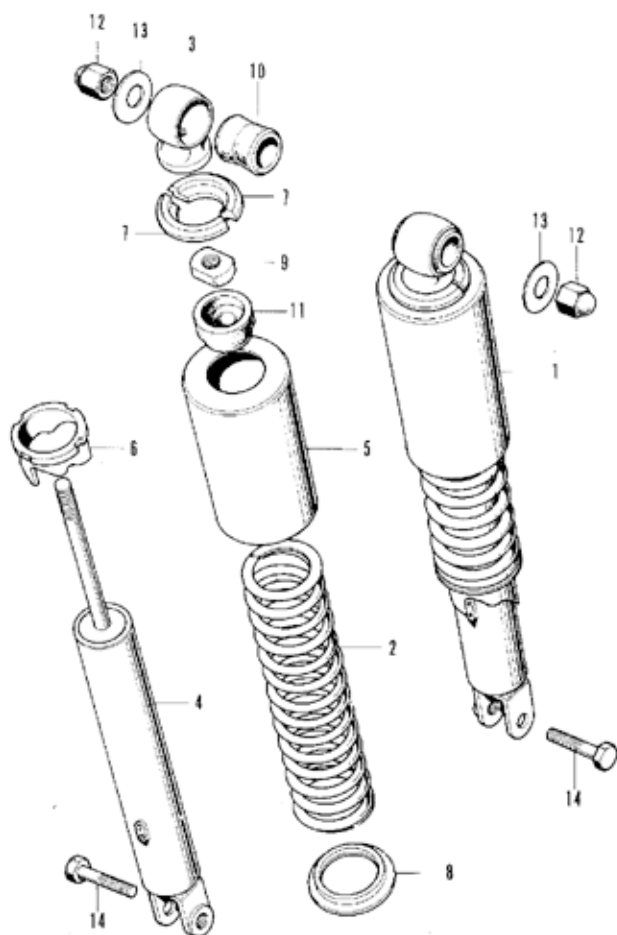

F-18 Rear Shock Absorber

Ref. No.	Part No.	Description	Req. No. CD130F	Serial No.	Export Area
1	52400-333-000X	ABSORBER, REAR SHOCK	2		
2	52401-317-700	SPRING, SHOCK ABSORBER	2		
3	52403-317-700	JOINT, UPPER	2		
4	52410-333-000	DAMPER COMP., REAR	2		
5	52421-292-670X	CASE, REAR SHOCK ABSORBER UPPER	2		
6	52422-331-003	ADJUSTER, REAR SHOCK ABSORBER SPRING	2		
7	52424-331-003	STOPPER, SPRING SEAT	4		
8	52458-317-700	SEAT, REAR SHOCK ABSORBER SPRING UNDER	2		
9	52482-331-003	NUT, LOCK, 9MM	2		
10	52484-292-000	RUBBER, JOINT	2		
11	52517-331-003	RUBBER, REAR SHOCK ABSORBER STOPPER	2		
12	60309-315-000	NUT, REAR SHOCK ABSORBER UPPER	2		
13	60527-230-000	WASHER, PLAIN, 10.3MM	2		
14	93000-10032-08	BOLT, HEX., 10X32	2		

F-19 Chain Case • Rear Fork

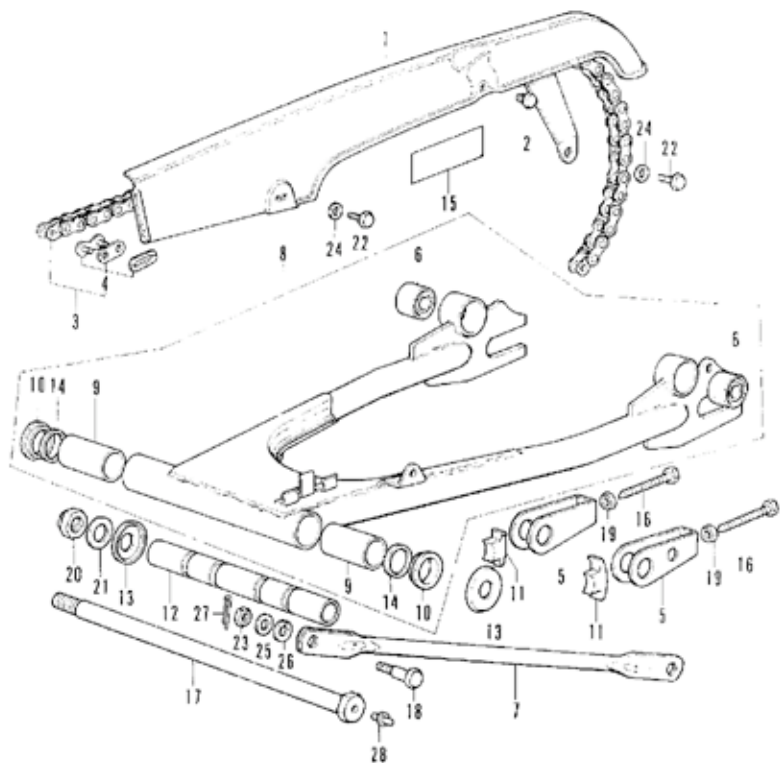

F-19 Chain Case - Rear Fork

Ref. No.	Part No.	Description	Req. No. CB250F	Serial No.	Export Area
1	4C517-333-000	CASE, DRIVE CHAIN	1		
2	4C514-333-000	PLUG, CHAIN CASE	1		
3	4C530-333-003	CHAIN, DRIVE (D10500S-96L) (DA100)	1		
	4C530-333-005	CHAIN, DRIVE (RK50S-96L) (AKASAGO)	1		
4	4C531-333-003	JOINT, DRIVE CHAIN (D10500S) (DA100)	1		
	4C531-333-005	JOINT, DRIVE CHAIN (RK50S) (AKASAGO)	1		
5	4C543-312-010	ADJUSTER, DRIVE CHAIN	1		
6	4C548-268-000	BUSH, REAR CUSHION UNDER RUBBER	1		
7	43431-333-000	ARM, REAR BRAKE STOPPER	1		
8	52100-333-000F	FORK COMP., REAR	1		
9	52104-333-003	BUSH, REAR FORK PIVOT	2		
10	52109-283-300	BUSH, REAR FORK PIVOT THRUST	2	1074187	
	52108-457-300	BUSH, REAR FORK PIVOT	2	1074188	
11	52136-333-000	STOPPER, CHAIN ADJUSTER	2		
12	52141-333-000	COLLAR, REAR FORK CENTER	1		
13	52144-283-010	CAP, REAR FORK DUST SEAL	2	1074187	
	52144-362-000	CAP, REAR FORK DUST SEAL	2	1074188	
14	52145-283-000	RING, REAR FORK FELT	2	1074187	
15	87504-C2P-670	MARK, MUFFLER GAUICH	1		A
16	9C119-283-000	BOLT, CHAIN ADJUSTING	2		
17	9C121-292-000	BOLT, REAR FORK PIVOT	1		
18	9C133-286-000	BOLT, REAR BRAKE STOPPER ARM	1		
19	9C307-283-000	NUT, CHAIN ADJUSTING	2		
20	60354-268-000	NUT, SELF LOCK, LAMP	1		
21	5C526-216-000	WASHER, 14X26	1		
22	52006-C6C12	BOLT, HEX., 6X12	2		
23	54001-C8C00-05	NUT, HEX., 8MM	1		
24	54101-C6C00	WASHER, PLAIN, 6MM	2		
25	54101-C8C00	WASHER, PLAIN, 8MM	1		
26	54111-1CC00	WASHER, SPRING, 10MM	1		
27	54201-2C150	PIN, SPLIT, 2.0X15	1		
28	54201-3CC01	NIPPLE, GREASE, #.45	1		



F-20 Rear Fender

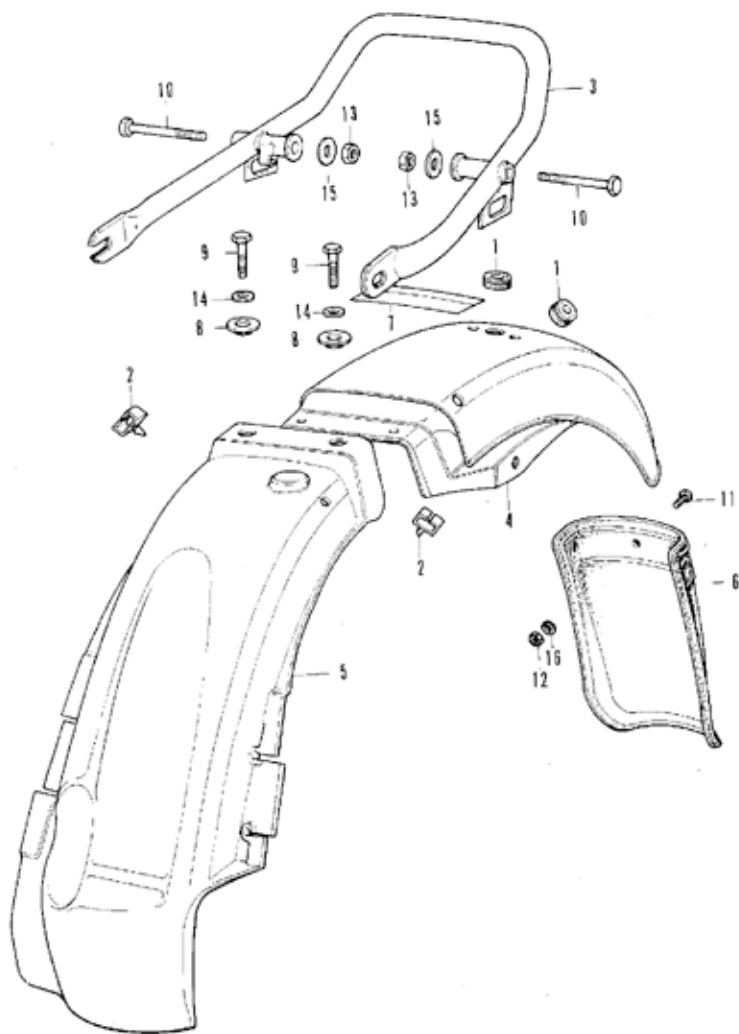

F-20 Rear Fender

Ref. No.	Part No.	Description	Reqd. No. CB350F	Serial No.	Export Area
1	32983-011-000	GROMMET, WIRE COND	2		
2	32985-300-000	GROMMET, WIRE COND	2		
3	50400-333-000	PIPE, REAR	1		4+D+F0+F+IT
	50400-333-610	PIPE, REAR	1		G
4	60100-333-000XW	FENDER COMP., REAR	1		4+D+F
	60100-333-610XW	FENDER COMP., REAR	1		G
	60100-333-730XW	FENDER COMP., REAR	1		FD+IT
5	60105-333-000	FENDER B ASSY., REAR	1		
6	60121-317-731	MURGUARD, REAR FENDER	1		FD+IT
7	67507-333-610	MARK, TIRE CAUTION	1		G
	67507-333-670	MARK, TIRE CAUTION	1		G
	67507-333-680	MARK, TIRE CAUTION	1		D+FD+F+IT
8	50512-300-000	WASHER, 6X20	2		
9	52000-C6020	BOLT, HEX., 6X20	2		
10	53000-C8065-08	BOLT, HEX., 6X65	2		
11	53500-06C20-49	SCREW, PAN, 6X20	3		FD+IT
12	54001-06C00	NUT, HEX., 6MM	2		FD+IT
13	54001-08C00-05	NUT, HEX., 8MM	2		
14	54101-06C00	WASHER, PLAIN, 6MM	2		
15	54101-08C00	WASHER, PLAIN, 8MM	2		
16	54111-06C00	WASHER, SPRING, 6MM	3		FD+IT



F-21 Speedometer • Tachometer

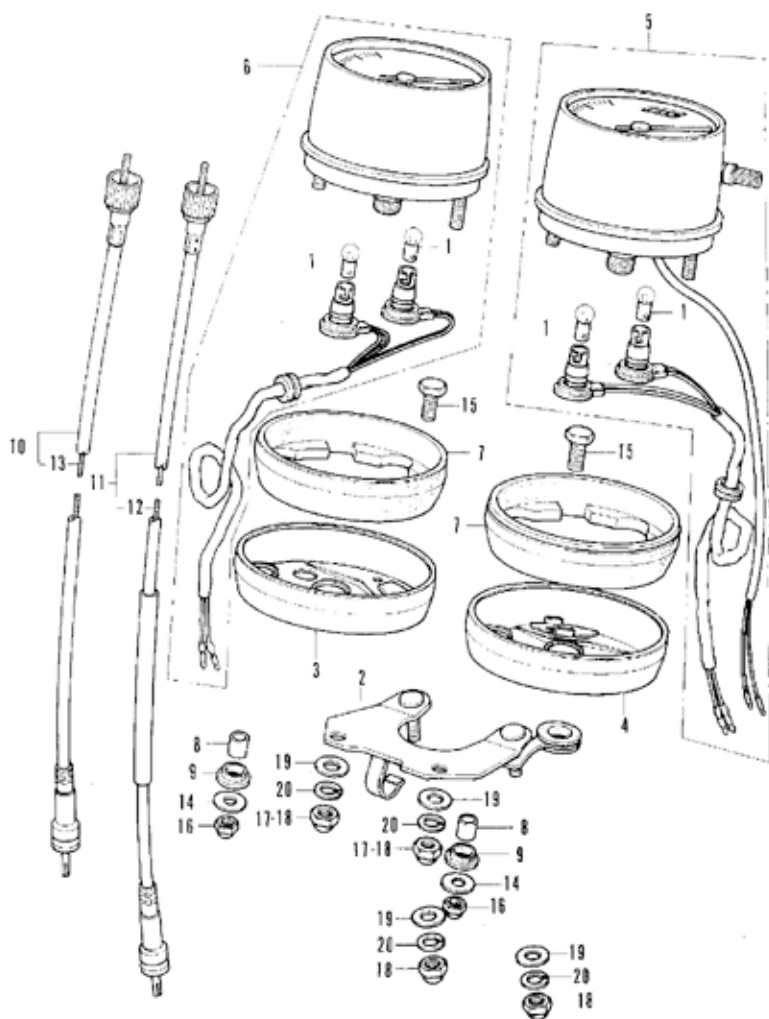

F-21 Speedometer · Tachometer

Ref. No.	Part No.	Description	Req. No. CR350F	Serial No.	Export Area
1	34902-259-000	BULB, DASH (12V 3A)	4		
2	37211-333-000	BRACKET, METER (MIPPON SF1K1)	1		
3	37212-333-000	RING, RIGHT METER SET 37212-455-000	1	1013951	A
	37212-455-000	RING, RIGHT METER SET	1	1013952	A D, E, F, G, H
4	37213-333-000	RING, LEFT METER SET 37213-455-000	1	1013951	A
	37213-455-000	RING, LEFT METER SET	1	1013952	A D, E, F, G, H
5	37230-333-672	SPEEDOMETER ASSY.	1		A, D
	37230-333-680	METER ASSY., SPEED (KMH)	1		D, E, F, G, H
6	37240-333-000	TACHOMETER ASSY.	1		
7	37242-323-701	CUSHION, METER	2		
8	37243-323-000	COLLAR, METER SET	4	1013951	A
	37243-457-000	COLLAR, METER SET	4	1013952	A D, E, F, G, H
9	37244-307-670	RUBBER, METER SET	4		
10	37260-333-000	CABLE ASSY., TACHOMETER	1		
11	44830-323-000	CABLE ASSY., SPEEDOMETER	1		
12	44831-323-000	CABLE, SPEEDOMETER INNER	1		
13	44831-333-000	CABLE, SPEEDOMETER INNER	1		
14	50525-030-000	WASHER W/ HANDLE HOLDER SETTING	4	1013951	A
	50500-455-000	WASHER, METER MOUNT, 19MM	4 4	1013952	A D, E, F, G, H
15	92000-08020-0A	BOLT, HEX., M20	2	1055093	A
	92000-08016-0A	BOLT, HEX., M16	2 2	1055094	A D, E, F, G, H
16	94021-06020	NUT, HEX. CAP, 8MM	4		
17	94021-08000-0S	NUT, HEX. CAP, 8MM	2 2	1055094	A D, E, F, G, H
18	94021-08020-0S	NUT, CAP, 8MM / 1055093 (4) / 1055094 (4) / 1055093 (4)	2 2 2	1055094 1055094	A D, E, F, G, H
19	94101-08000	WASHER, PLAIN, 8MM	4		
20	94111-06000	WASHER, SPRING, 8MM	4		



F-22 Head Light - Case (Used in A & D)

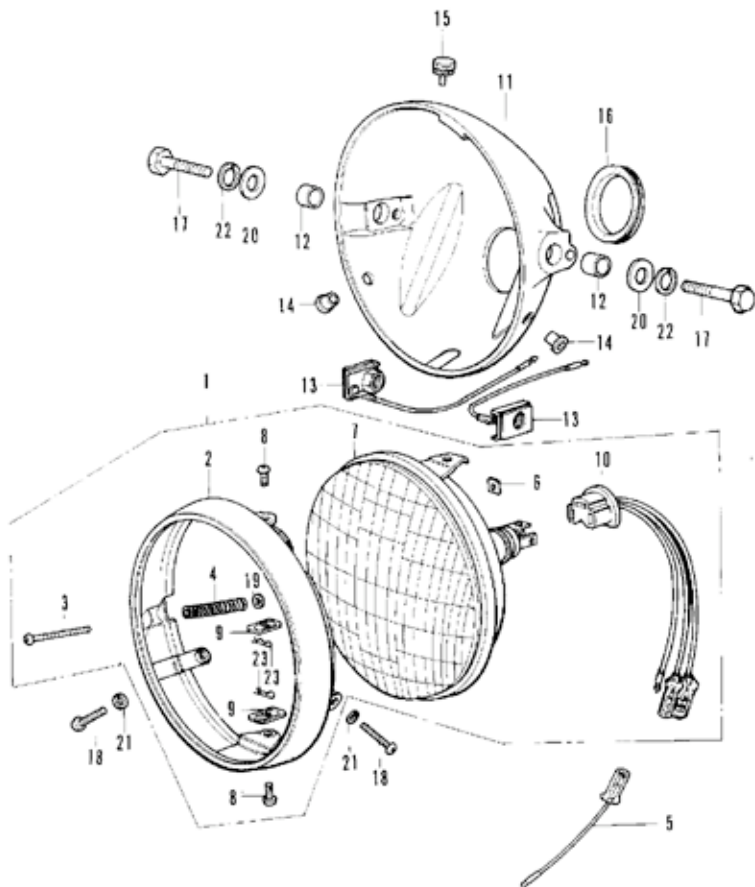

B333-37

F-22 Head Light - Case (Used in A & D)

Ref. No.	Part No.	Description	Reqd. No. CB350F	Serial No.	Export Area
1	33100-333-671	LIGHT ASSY., HEAD	1		A+D
2	33101-333-670	REP. HEAD LIGHT	1		A+D
3	33103-333-000	SCREW, BEAM ADJUST, 4MM	1		A+D
4	33107-332-000	SPRING, HEAD LIGHT BEAM ADJUST INC	1		A+D
5	33109-333-680	GORD, HEAD LIGHT SUP	1		0
6	33117-292-003	NUT, BEAM ADJUST (STANLEY)	1		A+D
7	33120-333-670	LIGHT UNIT, HEAD (12V 50/35W)	1		A+D
8	33125-087-761	SCREW, UNIT HOLDER	2		A+D
9	33129-200-033	NUT, UNIT HOLDER	2		A+D
10	33130-333-000	SOCKET COMP., HEAD LIGHT	1		A+D
11	61301-333-003B	CASE, HEAD LIGHT	1		A+D
12	61302-292-000	COLLAR, HEAD LIGHT CASE	2		A+D
13	61303-336-000	WASHER, HEAD LIGHT CASE	2		A+D
14	61304-292-000	COLLAR, HEAD LIGHT SETTING	2		A+D
15	61305-333-010	GROMMET, HEAD LIGHT CASE	1		A+D
16	61306-333-003	GROMMET, HEAD LIGHT CASE	1		A+D
17	92000-10032-0B	BOLT, HEX., 10X32	2		A+D
18	93500-05016-0B	SCREW, PAN, 5X16	2		A+D
19	94101-04000	WASHER, PLAIN, 4MM	1		A+D
20	94101-10000	WASHER, PLAIN, 10MM	2		A+D
21	94111-05200	WASHER, SPRING, 5MM	2		A+D
22	94111-10000	WASHER, SPRING, 10MM	2		A+D
23	94251-05000	PIN, LOCK, 5MM	2		A+D



F-22-1 Head Light • Case (Used in ED,G & IT)

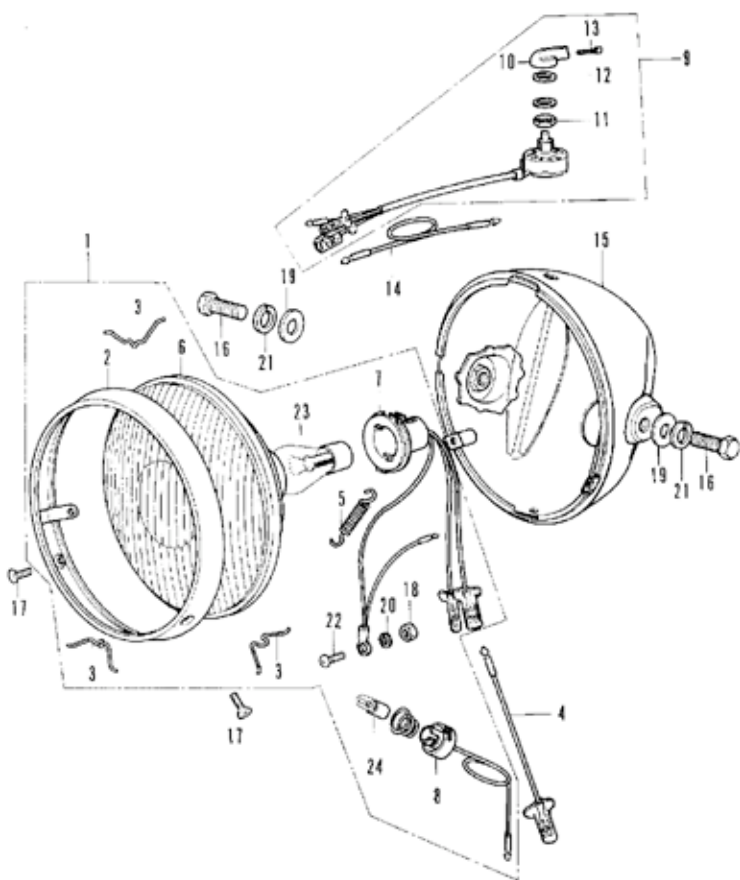

F-22-1 Head Light - Case (Used in ED,G & IT)

Ref. No.	Part No.	Description	Reqd. No. CB150?	Serial No.	Export Area
1	33100-286-611	LIGHT ASSY., HEAD (12V 35/35W 4W)	1		FD,G,IT
2	33101-283-6C1	PRM. HEAD LIGHT	1		FD,G,IT
3	33108-268-000	SPRING, HEAD LIGHT LENS SET	3		ED,G,IT
4	33109-333-680	CORO, HEAD LIGHT SUE	1		FD,G,IT
5	33115-283-6C1	SPRING, SOCKET HOLDER	1		FD,G,IT
6	33120-283-601	LIGHT UNIT, HEAD	1		ED,G,IT
7	33130-286-611	SOCKET, HEAD LIGHT	1		FD,G,IT
8	33170-286-611	SOCKET, PARKING LIGHT	1		ED,G,IT
9	35150-333-620	SWITCH ASSY., LIGHTING	1		FD,G,IT
10	35151-292-751	KNOP, LIGHTING SWITCH	1		FD,G,IT
11	35152-268-000	NUT, LIGHTING SWITCH	1		FD,G,IT
12	35153-268-000	WASHER, LIGHTING SWITCH	1		ED,G,IT
13	35154-268-000	SCREW, LIGHTING SWITCH SET	1		ED,G,IT
14	35303-333-610	CORO, LIGHTING SWITCH SUB	1		ED,G,IT
15	61301-333-610B	CASH, HEAD LIGHT	1		ED,G,IT
16	52000-10020-0B	BOLT, HEX., 10X20	2		FD,G,IT
17	53700-05C10-0B	SCREW, OVAL, 5X10	2		ED,G,IT
18	54001-03C00-05	NUT, HEX., 3MM	1		ED,G,IT
19	54101-10C00	WASHER, PLAIN, 10MM	2		FD,G,IT
20	54111-03C00	WASHER, SPRING, 3MM	1		FD,G,IT
21	54111-10C00	WASHER, SPRING, 10MM	2		ED,G,IT
22	59500-03C06-0A	SCREW, SLOTTER, 3X6	1	107C099	FD,G,IT
	93500-03C06-0H	SCREW, PAN, 3X6	1	107C100	ED,G,IT
23		BULB, HEAD LIGHT (LOCAL PROCUREMENT)	1		ED, G, IT
24		BULB, DASH (LOCAL PROCUREMENT)	1		ED, G, IT



F-22-2 Head Light - Case (Used in F)

Ref. No.	Part No.	Description	Req. No. CB344F	Serial No.	Export Area
1	33100-286-622	LIGHT ASSY., HEAD (12V 36/36W)	1		F
2	33101-286-621	RIM, HEAD LIGHT	1		F
3	33108-268-000	SPRING, HEAD LIGHT LENS SET	3		F
4	33109-333-680	CORR., HEAD LIGHT SUB	1		F
5	33115-286-621	SPRING, SOCKET HOLDER	1		F
6	33120-286-621	LIGHT UNIT, HEAD	1		F
7	33130-286-622	SOCKET, HEAD LIGHT	1		F
8	35150-333-620	SWITCH ASSY., LIGHTING	1		F
9	35151-292-751	KNOB, LIGHTING SWITCH	1		F
10	35152-268-000	NUT, LIGHTING SWITCH	1		F
11	35153-268-000	WASHER, LIGHTING SWITCH	1		F
12	35154-268-000	SCREW, LIGHTING SWITCH SET	1		F
13	35303-333-610	CORR., LIGHTING SWITCH SUB	1		F
14	61301-333-610B	CASE, HEAD LIGHT	1		F
15	52000-10020-08	BOLT, HEX., 10X20	2		F
16	53700-05010-08	SCREW, OVAL, 5X10	2		F
17	54001-C3C00-05	NUT, HEX., 3MM	1		F
18	54101-10000	WASHER, PLAIN, 10MM	2		F
19	54111-C3C00	WASHER, SPRING, 2MM	1		F
20	54111-10000	WASHER, SPRING, 10MM	2		F
21	59500-C3C06-0A	SCREW, SLOTTED, 2X6	1	1070099	F
	59500-C3C06-0H	SCREW, PAN, 2X6	1	1070100	F
22		BULB, HEAD LIGHT (LOCAL PROCUREMENT)	1		F
23		BULB, PARKING LIGHT (LOCAL PROCUREMENT)	1		F

F-23 Turn Signal (Used in A,D,ED,F & IT)

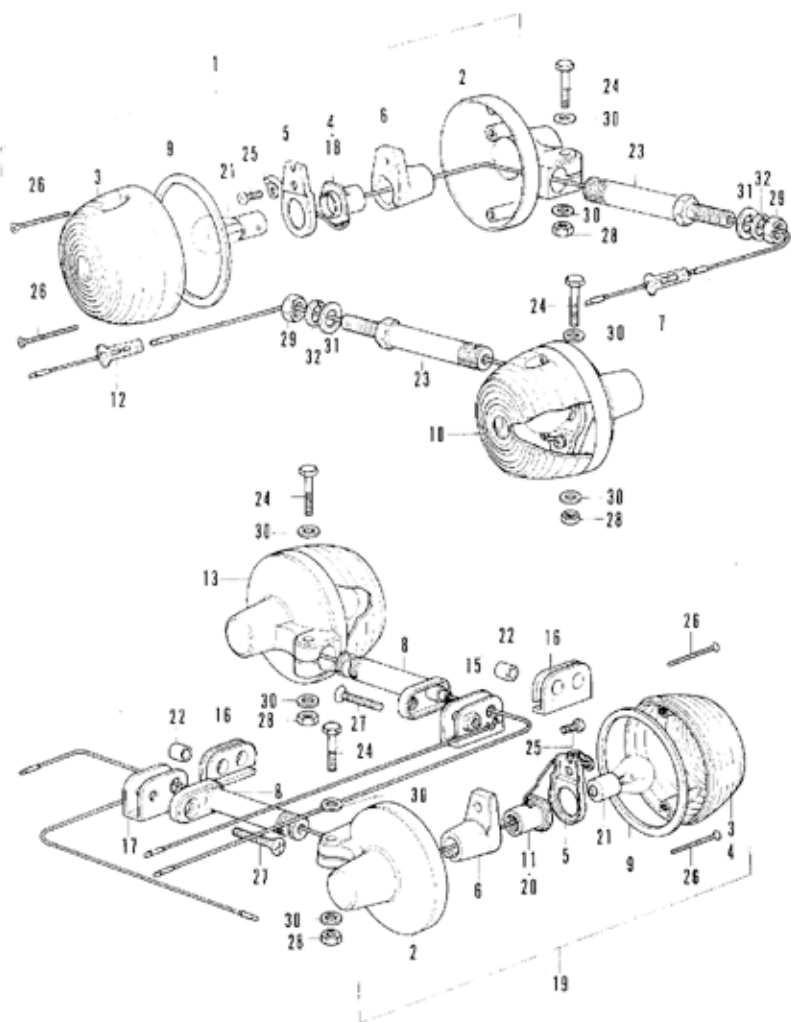

F-23 Turn Signal (Used in A,D,ED,F & IT)

Ref. No.	Part No.	Description	Req'd. No. CB350F	Serial No.	Export Area
1	33400-292-670	LIGHT ASSY., RIGHT FRONT TURN SIGNAL	1	1040853	A D
	33400-292-003	LIGHT ASSY., RIGHT FRONT TURN SIGNAL	1		F
	33400-317-730	LIGHT ASSY., RIGHT FRONT TURN SIGNAL	1		ED+IT
	33600-306-670	LIGHT ASSY., RIGHT REAR TURN SIGNAL	1	1040854	A
2	33401-292-003	BASE, RIGHT FRONT TURN SIGNAL	4		A+D+ED+F+IT
2	33402-268-671	LENS, FRONT TURN SIGNAL	4 2		A+D+F ED+IT
4	33407-267-003	SOCKET, RIGHT FRONT TURN SIGNAL	1	1040853	A
	33610-306-670	SOCKET COMP., RIGHT REAR TURN SIGNAL	1	1040854	A
6	33407-264-000	HOLDER, TURN SIGNAL SOCKET	4		A+D+ED+F+IT
6	33408-284-000	RUBBER, TURN SIGNAL CUSHION 33409-341-701	4	1072359	A+D+ED+F+IT
	33404-341-701	RUBBER, TURN SIGNAL CUSHION	4	1072360	A+D+D+IT
7	33410-292-000	CORP, FRONT TURN SIGNAL SUP	1 1	1040853	A D+ED+F+IT
8	33441-333-000	STAY, REAR TURN SIGNAL	2 2	1040853	A D+ED+F+IT
	33441-455-670	STAY, REAR TURN SIGNAL	2	1040854	A
9	33443-268-671	PACKING, FRONT TURN SIGNAL LENS	4		A+D+ED+F+IT
10	33450-292-670	LIGHT ASSY., LEFT FRONT TURN SIGNAL	1 1	1040853	A D
	33450-292-003	LIGHT ASSY., LEFT FRONT TURN SIGNAL	1		F
	33450-317-730	LIGHT ASSY., LEFT FRONT TURN SIGNAL	1		ED+IT
	33650-306-670	LIGHT ASSY., LEFT FRONT TURN SIGNAL	2	1040854	A
11	33453-292-003	SOCKET COMP., LEFT TURN SIGNAL	1 1	1040853	A D+F+D+F+IT
	33660-306-670	SOCKET, LEFT REAR TURN SIGNAL	2	1040854	A
12	33660-292-650	CORP, FRONT TURN SIGNAL SUP	1 1	1040853	A D+ED+F+IT
13	33600-300-000	LIGHT ASSY., RIGHT REAR TURN SIGNAL	1		A+D
	33600-333-620	LIGHT ASSY., RIGHT REAR TURN SIGNAL	1		F
	33600-333-730	LIGHT ASSY., RIGHT REAR TURN SIGNAL	1		ED+IT
14	33602-323-631	LENS, REAR TURN SIGNAL	2		ED+IT

F-23 Turn Signal (Used in A,D,ED,F & IT)

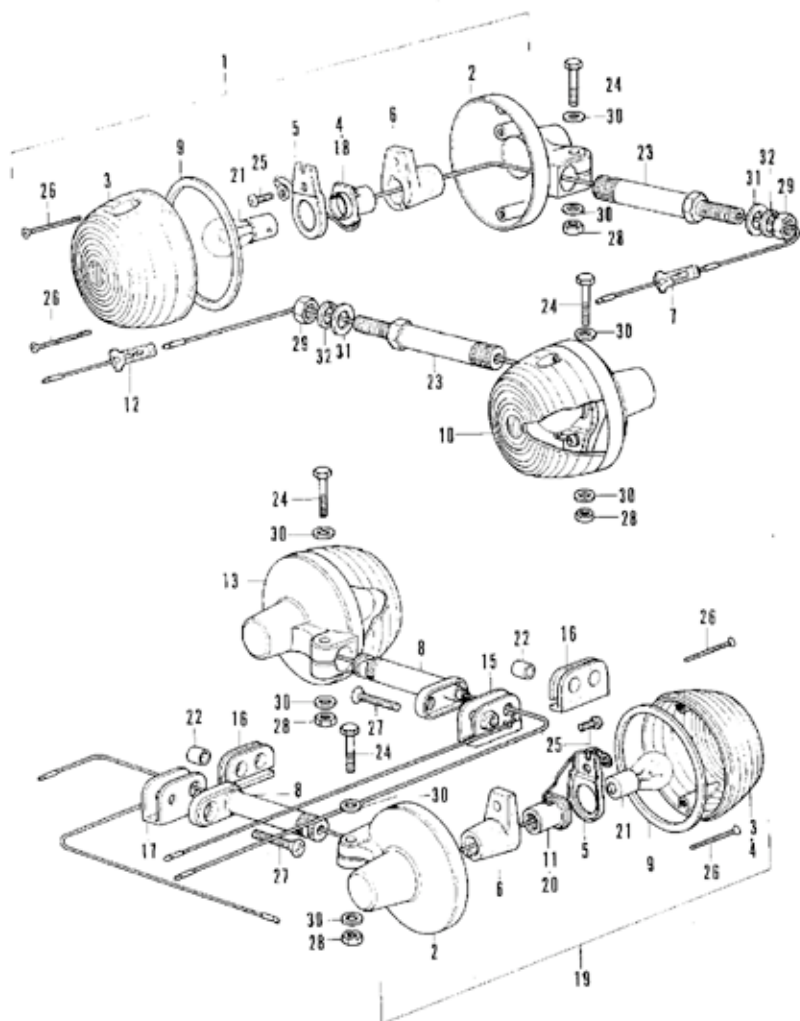

F-23 Turn Signal (Used in A,D,ED,F & IT)

Ref. No.	Part No.	Description	Req. No. CB350P	Serial No.	Export Area
15	33605-333-000	STOPPER, RIGHT REAR TURN SIGNAL	1		A,D,ED,F,IT
16	33606-074-010	RUBBER, REAR TURN SIGNAL MOUNT	2		A,D,ED,F,IT
17	33609-333-000	STOPPER, LEFT REAR TURN SIGNAL	1		A,D,ED,F,IT
18	33610-300-000	SOCKET COMP., RIGHT REAR TURN SIGNAL	1		A,D,FD,F,IT
19	33650-333-000	LIGHT ASSY., LEFT REAR TURN SIGNAL	1	1040853	A D
	33651-333-620	LIGHT ASSY., LEFT REAR TURN SIGNAL	1		F
	33652-333-730	LIGHT ASSY., LEFT REAR TURN SIGNAL	1		F,D,IT
20	33660-333-003	SOCKET, LEFT REAR TURN SIGNAL	1	1040853	A D,ED,F,IT
21	34905-248-871	BULB, TURN SIGNAL (12V 25W)	4		A,D
	34905-244-000	BULB, TURN SIGNAL (12V 10W)	4		F
22	PC108-061-010	COLLAR & REAR FENDER	2		A,D,FD,F,IT
23	SC154-268-670	BOLT, LIGHT BASE SETTING	2	1040853	A D,F
	SC154-344-610	BOLT, FRONT TURN SIGNAL SETTING	2		FD,IT
	SC154-445-670	BOLT, FRONT TURN SIGNAL SETTING	2	1040854	A
24	SC207-06078-02	BOLT, HEX., 4X23	4		A,D,FD,F,IT
25	SC300-07008-04	SCREW, PAN., 5X8	4		A,D,ED,F,IT
26	SC700-04025-04	SCREW, OVAL, 4X25	4		A,D,FD,F,IT
27	SC700-06025-02	SCREW, HEX., 6X25	2		A,D,ED,F,IT
28	SC801-04000	NUT, HEX., 6MM	4		A,D,ED,F,IT
29	SC801-10000-05	NUT, HEX., 10MM	5		A,D,ED,F,IT
30	SC101-04000	WASHER, PLATE, 6MM	4		A,D,ED,F,IT
31	SC101-10000	WASHER, PLATE, 10MM	5		A,D,ED,F,IT
32	SC111-10000	WASHER, SPRING, 10MM	5		A,D,ED,F,IT

F-23-1 Turn Signal (Used in G)

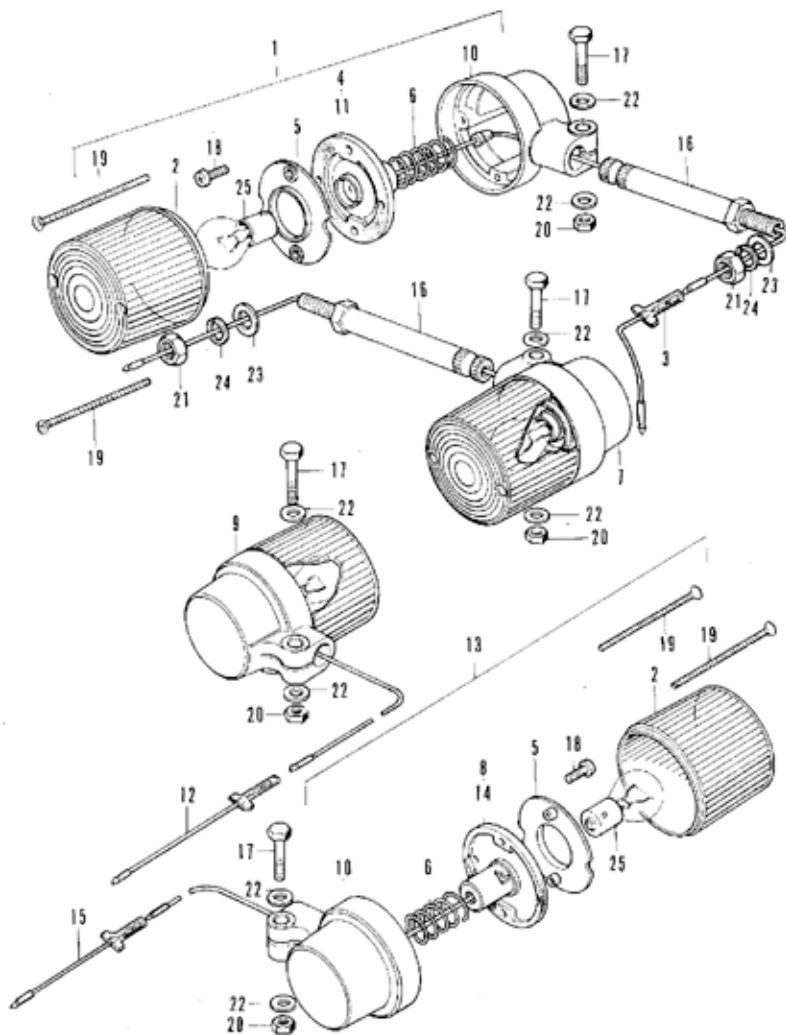

F-23-1 Turn Signal (Used in G)

Ref. No.	Part No.	Description	Reqd No. CR350F	Serial No.	Export Area
1	33400-292-611	LIGHT ASSY., RIGHT FRONT TURN SIGNAL	1	1034631	G
	33400-292-612	LIGHT ASSY., RIGHT FRONT TURN SIGNAL	1	1034632	G
2	33402-265-610	LENS, FRONT TURN SIGNAL	4		G
3	33410-292-000	CORP, FRONT TURN SIGNAL SUB	1		G
4	33410-292-610	SOCKET, RIGHT FRONT TURN SIGNAL	1		G
5	33411-285-000	RING, TURN SIGNAL	4	1034631	G
	33403-285-010	RING, TURN SIGNAL	4	1034632	G
6	33413-265-000	SPRING, COIL	4		G
7	33450-292-611	LIGHT ASSY., LEFT FRONT TURN SIGNAL	1	1034631	G
	33450-292-612	LIGHT ASSY., LEFT FRONT TURN SIGNAL	1	1034632	G
8	33450-292-610	SOCKET ASSY., LEFT FRONT TURN SIGNAL	1		G
9	33600-292-610	LIGHT ASSY., RIGHT REAR TURN SIGNAL	1	1034631	G
	33600-292-611	LIGHT ASSY., RIGHT REAR TURN SIGNAL	1	1034632	G
10	33605-292-610	BASE, TURN SIGNAL	4		G
11	33610-292-610	SOCKET, RIGHT REAR TURN SIGNAL	1		G
12	33616-304-050	CORP, RIGHT TURN SIGNAL SUB	1		G
13	33650-292-610	LIGHT ASSY., LEFT REAR TURN SIGNAL	1	1034631	G
	33650-292-611	LIGHT ASSY., LEFT REAR TURN SIGNAL	1	1034632	G
14	33660-292-610	SOCKET, LEFT REAR TURN SIGNAL	1		G
15	33666-304-050	CORP, LEFT REAR TURN SIGNAL SUB	1		G
16	50156-346-610	BOLT, FRONT TURN SIGNAL SETTING	2		G
17	52000-06028-02	BOLT, HEX., 6X28	4		G
18	93500-03010-04	SCREW, PAN., 3X10	8		G
19	53700-03048-04	SCREW, OVAL, 3X48	4		G
20	54001-06000	NUT, HEX., 6MM	4		G
21	54001-10000-0S	NUT, HEX., 10MM	2		G
22	94101-06000	WASHER, PLAIN, 6MM	4		G
23	94101-10000	WASHER, PLAIN, 10MM	2		G
24	94111-10000	WASHER, SPRING, 10MM	2		G
25		BULB, TURN SIGNAL (LOCAL PROCUREMENT)	4		G

F-24 Tail Light (Used in A & D)

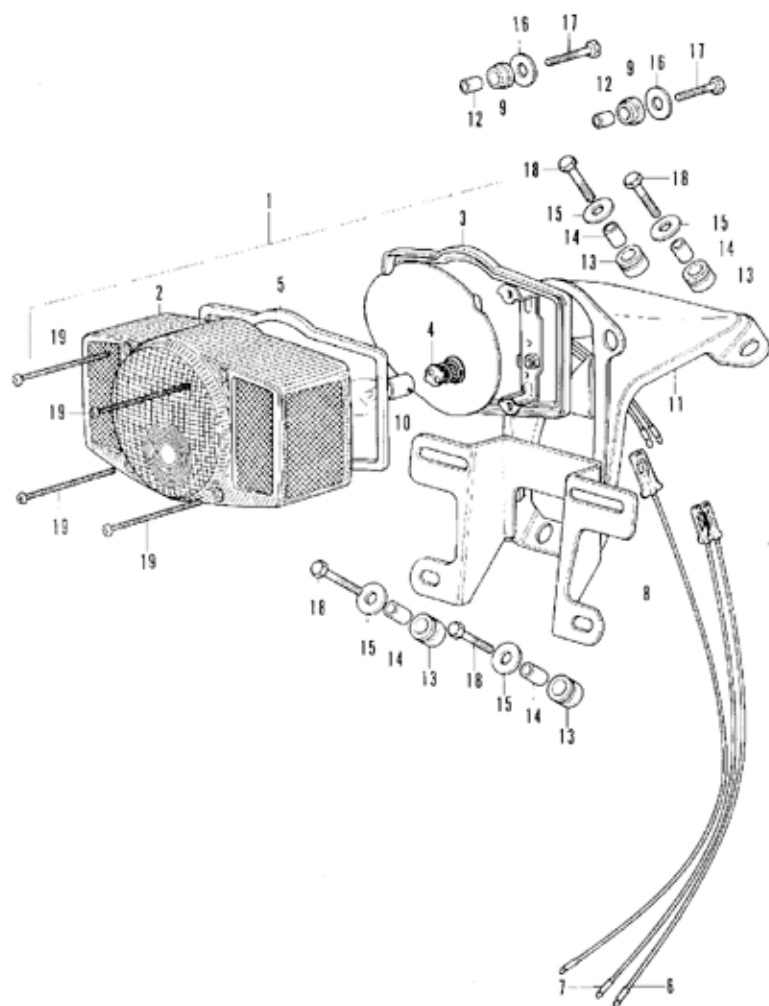

F-24 Tail Light (Used in A & D)

Ref. No.	Part No.	Description	Reqd. No. CB350F	Serial No.	Export Area
1	33701-342-671	LIGHT UNIT, TAIL	1		A+D
2	33702-341-671	LENS, TAIL LIGHT	1		A+D
3	33703-342-671	BASE COMP., TAIL LIGHT	1		A+D
4	33708-341-671	CORD COMP., TAIL LIGHT	1		A+D
5	33709-341-671	PACKING, TAIL LIGHT LENS	1		A+D
6	33710-333-000	CORD, STOP LIGHT	1		A+D
7	33711-333-000	CORD, TAIL LIGHT SUB	1		A+C
8	33712-300-003	CORD, TAIL LIGHT FIBER (STANLEY)	1		A+D
9	33719-077-671	PACKING B, TAIL LIGHT BASE	2		A+C
10	34906-313-671	BULB, TAIL & STOP LIGHT (12V 23/8W)	1		A+D
11	84701-341-670XW	BRACKET, NUMBER PLATE	1		A+D
12	84706-342-000	COLLAR, TAIL LIGHT UNIT	2		A+D
13	84905-333-000	RUBBER, CUSHION	4		A+D
14	84906-118-000	COLLAR, NUMBER BRACKET	4		A+D
15	90525-030-000	WASHER D, HANDLE HOLDER SETTING	4		A+D
16	90581-342-000	WASHER, 20MM	2		A+D
17	92000-05020-0A	BOLT, HEX., 5X20	2		A+D
18	92000-06025-02	BOLT, HEX., 6X25	4		A+D
19	93500-04055-0R	SCREW, PAN, 4X55	4		A+D

F-24-1 Tail Light (Used in ED, F & IT)

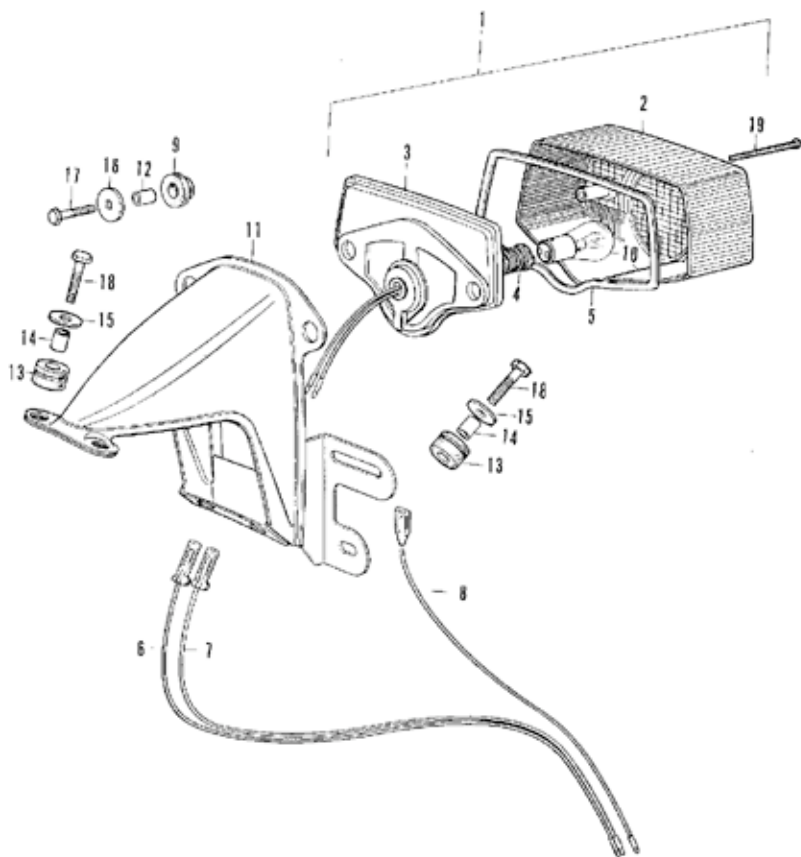

F-24-1 Tail Light (Used in ED,F & IT)

Ref. No.	Part No.	Description	Reqd. No. CB350F	Serial No.	Export Area
1	33701-333-620	TAIL LIGHT UNIT	1		ED,F,IT
2	33702-323-603	LENS, TAIL LIGHT	1		ED,F,IT
3	33703-333-620	BASE, TAIL LIGHT	1		ED,F,IT
4	33709-077-671	CORD COMP., TAIL LIGHT	1		ED,F,IT
5	33709-077-671	PACKING, TAIL LIGHT LENS	1		ED,F,IT
6	33710-333-000	CORD, STOP LIGHT	1		ED,F,IT
7	33711-333-000	CORD, TAIL LIGHT SUB	1		ED,F,IT
8	33712-300-003	CORD, TAIL LIGHT EARTH (STANLEY)	1		ED,F,IT
9	33719-077-671	PACKING B, TAIL LIGHT BASE	2		ED,F,IT
10	34906-594-602	BULB, TAIL & STOP LIGHT (12V 21/5W)	1		ED,F,IT
11	84701-333-6208	BRACKET, NUMBER PLATE	1		ED,F,IT
12	84706-342-000	COLLAR, TAIL LIGHT UNIT	2		ED,F,IT
13	84905-333-000	RUBBER, CUSHION	4		ED,F,IT
14	84906-118-000	COLLAR, NUMBER BRACKET	4		ED,F,IT
15	90525-030-000	WASHER B, HANDLE FOLDER SETTING	4		ED,F,IT
16	90581-342-000	WASHER, 20PP	2		ED,F,IT
17	92000-C5C20-0A	BOLT, HEX., 5X20	2		ED,F,IT
18	92000-C6C25-02	BOLT, HEX., 6X25	4		ED,F,IT
19	93500-C4C50-4J	SCREW, PAN, 4X50	2		ED,F,IT



F-24-2 Tail Light (Used in G)

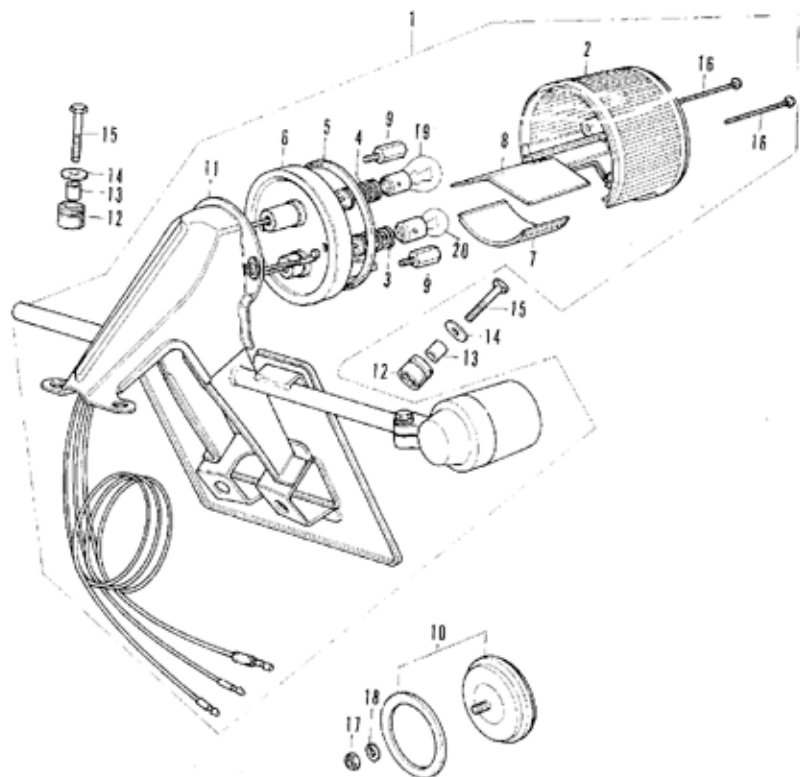

F-24-2 Tail Light (Used in G)

Ref. No.	Part No.	Description	Reqd. No. CB310F	Serial No.	Export Area
1	33700-292-610	TAIL LIGHT ASSY	1		G
2	33701-051-000	LENS, TAIL & STOP LAMP	1		G
3	33707-292-610	CORD, COMP., TAIL LIGHT	1		G
4	33708-292-610	CORD, STOP LIGHT	1		G
5	33709-051-000	PACKING, TAIL LIGHT LENS	1		G
6	33710-292-610	SOCKET, TAIL LIGHT	1		G
7	33715-051-000	LENS, LICENSE	1		G
8	33716-051-000	PLATE, INTERCEPTION	1		G
9	33717-292-610	BOLT, TAIL LIGHT SETTING	2		G
10	33741-333-610	REFLECTOR, REFLEX	1		G
11	84701-292-610R	BRACKET, NUMBER PLATE	1		G
12	84905-333-000	RUBBER, CUSHION	4		G
13	84906-118-000	COLLAR, NUMBER BRACKET	4		G
14	90525-030-000	WASHER, HANDLE HOLDER SETTING	4		G
15	92000-06C25-02	BOLT, HEX., 6X25	4		G
16	93500-03045-08	SCREW, PAN, 3X45	2		G
17	94001-06C00	NUT, HEX., 6MM	1		G
18	94111-06C00	WASHER, SPRING, 6MM	1		G
19		BULB, TAIL LIGHT STOP (LOCAL PROCUREMENT)	1		G
20		BULB, TAIL (LOCAL PROCUREMENT)	1		G



F-25 Battery • Electric

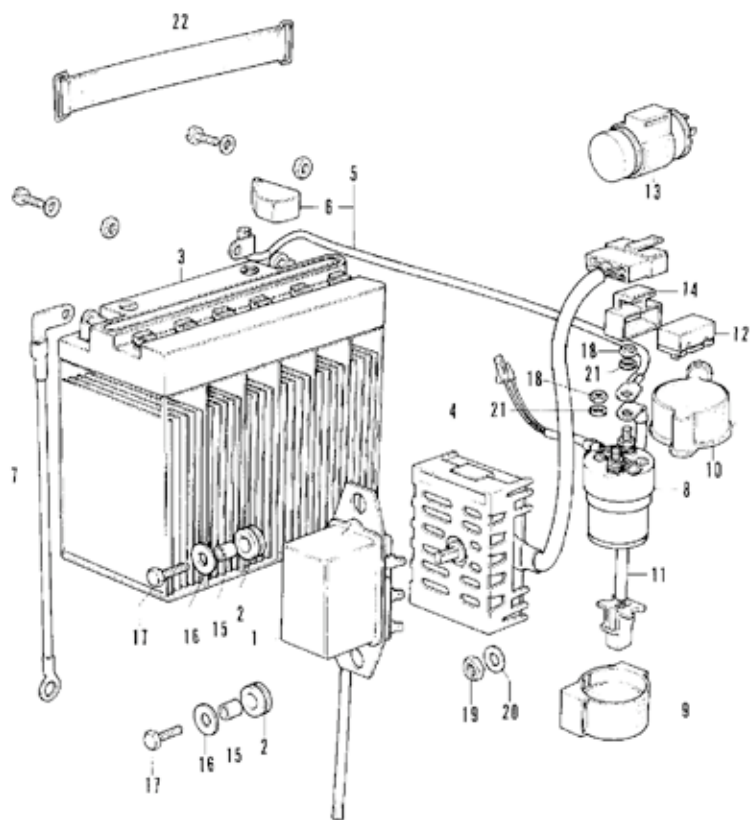

F-25 Battery • Electric

Ref. No.	Part No.	Description	Reqd. No. CB350F	Serial No.	Export Area
1	31400-333-004	REGULATOR ASSY. (ND)	1		
2	31403-323-000	RUBBER, REGULATOR CUSHION	2		
3	31500-310-671	BATTERY ASSY. (12V.12AH)	1		
4	31700-333-008	RECTIFIER ASSY	1		
5	32401-333-000	CABLE, STARTER BATTERY	1		
6	32412-333-000	COVER, BATTERY TERMINAL	1		
7	32601-286-000	CABLE, BATTERY EARTH	1		
8	35850-306-670	SWITCH ASSY., STARTER MAGNET IC	1		
9	35856-323-000	SUSPENSION, MAGNET IC SWITCH	1		
10	35857-333-000	COVER, MAGNET IC SWITCH	1		
11	35858-333-000	CORD, MAGNET IC SUB	1		
12	38300-252-670	RELAY ASSY., TURN SIGNAL (SIGNAL STAT)	1		A
13	38300-300-000	RELAY ASSY., TURN SIGNAL	1	1067094	D
	38300-300-610	RELAY ASSY., TURN SIGNAL	1		ED, G, IT
	38300-333-621	RELAY ASSY., TURN SIGNAL	1		F
	38300-369-004	RELAY ASSY., TURN SIGNAL (ND)	1	1067095	D
14	38306-107-670	SUSPENSION, TURN SIGNAL RELAY	1		A
15	64706-286-000	COLLAR, NUMBER BRACKET SET	2		
16	50525-030-000	WASHER B, HANDLE HOLDER SETTING	2		
17	62000-06016	BOLT, HEX., 6X16	2		
18	94001-06000	NUT, HEX., 6PP	2		
19	94001-08000-05	NUT, HEX., 8PP	1		
20	94101-08000	WASHER, PLAIN, 8PP	1		
21	94111-06000	WASHER, SPRING, 6PP	2		
22	95012-17000	BAND A, BATTERY	1		

F-26 Wire Harness

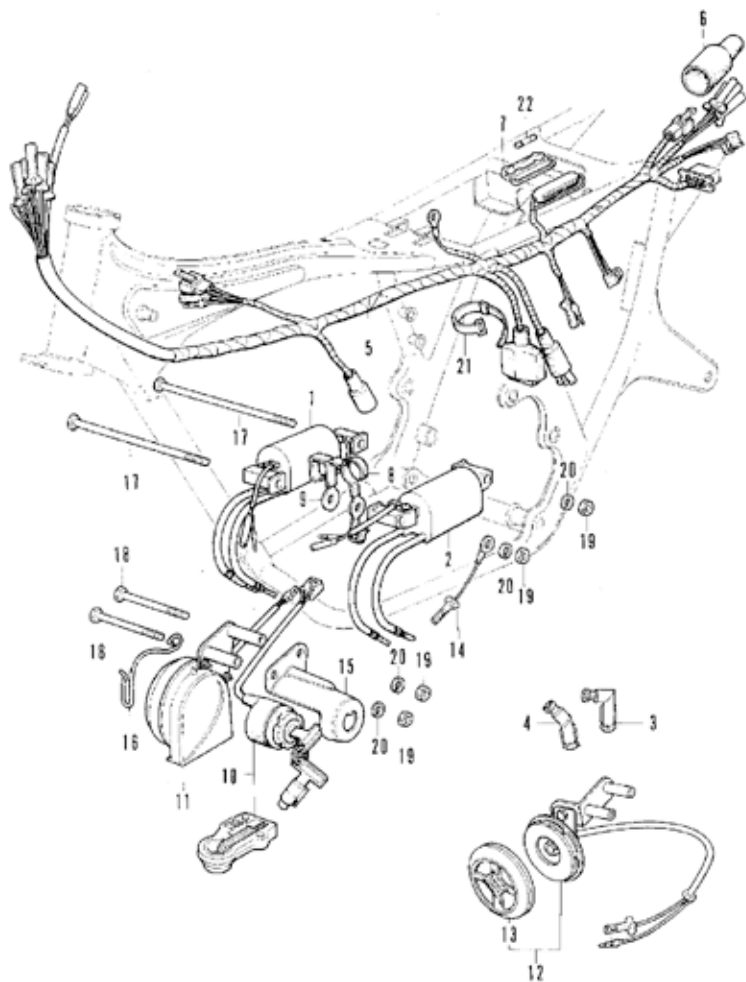

F-26 Wire Harness

Ref. No.	Part No.	Description	Req. No. CB350F	Serial No.	Export Area
1	3C510-333-013	COIL ASSY., RIGHT IGNITION	1		
2	3C520-333-013	COIL ASSY., LEFT IGNITION	1		
3	3C700-300-010	CAP ASSY. A; NOISE SUPPRESSER	2		A+D
	3C700-341-620	CAP ASSY. A; NOISE SUPPRESSER	2		ED+F+G+IT
4	3C701-323-013	CAP ASSY. B; NOISE SUPPRESSER	2		A+D
	3C701-323-622	CAP ASSY. C; NOISE SUPPRESSER	2		ED+F+G+IT
5	32100-333-000	HARNES; WIRE	1		
6	32108-046-000	COVER; WIRE HARNESS CONNECTION	1		
7	32120-323-000	CASE; FUSE; 15A	1		
8	32165-333-000	CLIP; WIRE HARNESS	1		
9	32166-333-000	CLIP; COUPLER	1		
10	35020-323-672	SWITCH KIT; MAIN	1		A+D
	35020-323-612	SWITCH KIT; MAIN	1		ED+F+G+IT
11	38100-333-003	HORN ASSY. (MITSUBA)	1		A+D+G
	38100-333-620	HORN ASSY.	1		F
12	38100-333-732	HORN ASSY.	1		FD+IT
13	38101-341-630	COVER	1		CD+IT
14	38105-323-000	CORD; HORN PART	1		D+ED+F+G+IT
15	3C375-333-010	BRACKET; MAIN SWITCH	1		
16	3C462-333-000	CLAMP; TACHOMETER CABLE	1		A+D+F+G
	3C462-333-731	CLAMP; TACHOMETER CABLE	1		FD+IT
17	3C167-333-000	BOLT; HEX.; 6X130	2		
18	32000-06065	BOLT; HEX.; 6X65	2		
19	34001-06000	NUT; HEX.; 6MM	4		
20	34111-06000	WASHER; SPRING; 6MM	4		
21	35014-62200	BAND B2; WIRE	1		
22	38200-11500	FUSE; 15A	1		

F-27 Main Stand • Step

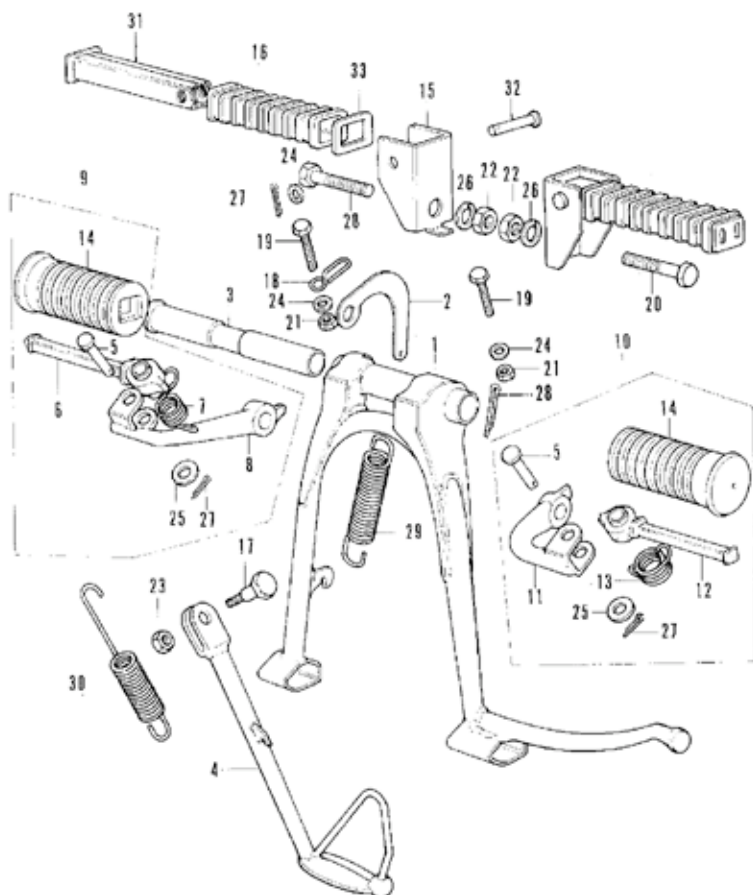

B 333-42

F-27 Main Stand - Step

Ref. No.	Part No.	Description	Req. No. CR330P	Serial No.	Export Area
1	50500-333-000	STAND COMP., MAIN	1		
2	50523-333-000	HOOK, MAIN STAND SPRING	1		
3	50526-286-000	PIPE, MAIN STAND PIVOT	1		
4	50530-333-020	BAR, SIDE STAND	1		
5	50603-033-000	PIN, STEP BAR JOINT	2		
6	50616-310-000	ARM COMP., RIGHT STEP	1		
7	50617-283-000	SPRING, RIGHT STEFF RETURN	1		
8	50618-333-670	BAR COMP., RIGHT STEP	1		
9	50630-333-670	STEP ASSY., RIGHT	1		
10	50640-333-670	STEP ASSY., LEFT	1		
11	50641-333-670	BAR COMP., LEFT STEP	1		
12	50642-310-000	ARM COMP., LEFT STEP	1		
13	50644-283-000	SPRING, LEFT STEP RETURN	1		
14	50661-333-000	RUBBER, STEP	2		
15	50713-333-000	BRACKET, PILLION STEP	2		
16	50714-333-000	RUBBER, PILLION STEP	2		
17	50108-283-000	SCREW, SIDE STAND PIVOT	1		
18	90514-333-000	GUIDE, BATTERY BREATHER PIPE	1		
19	92000-06040	BOLT, HEX., 6X40	2		
20	92000-10035-0A	BOLT, HEX., 10X35	2		
21	94001-06000	NUT, HEX., 6MM	2		
22	94001-10000-0S	NUT, HEX., 10MM	2		
23	94030-10000	NUT, HEX., 10MM	1		
24	94101-06000	WASHER, PLAIN, 6MM	4		
25	94101-08000	WASHER, PLAIN, 8MM	2		
26	94111-10000	WASHER, SPRING, 10MM	2		
27	94201-16150	PIN, SPLIT, 1.6X15	4		
28	94201-25300	PIN, SPLIT, 2.5X30	1	1055093	A;D;F0;F;G
	94201-25250	PIN, SPLIT, 2.5X25	1	1055094	A;D;E0;F;C II
29	95014-71701	SPRING G, MAIN STAND	1		
30	95014-72401	SPRING D, SIDE STAND	1		
31	95015-62000	BAR B, PILLION STEP	2		
32	95015-82000	PIN B, PILLION STEP	2		
33	95015-91000	WASHER, PILLION STEP	2		



F-28 Frame Body

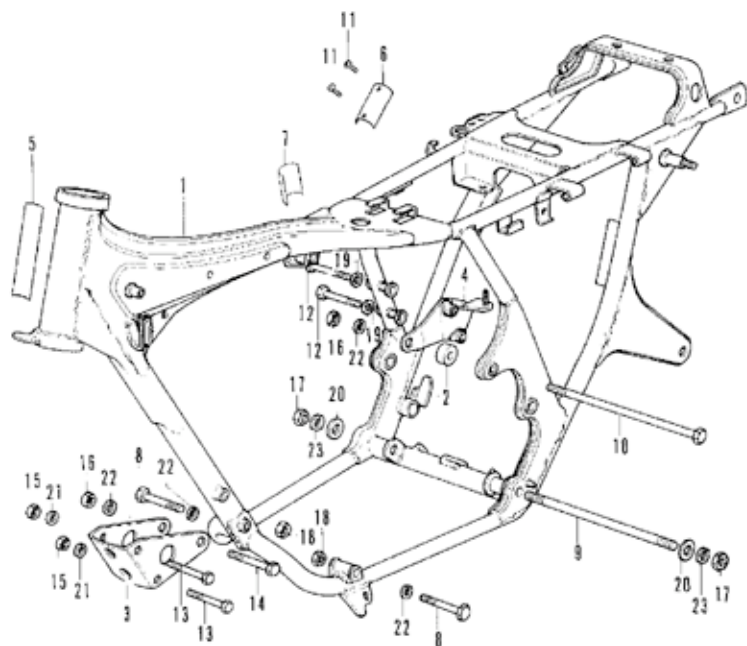

F-28 Frame Body

Ref. No.	Part No.	Description	Regd. No. CB350F	Serial No.	Export Area
1	5C100-333-010B	BODY COMP., FRAME	1		A+D
	5C100-333-610B	BODY COMP., FRAME	1		F D+F+G+IT
2	5C329-286-010	COLLAR, ENGINE SIDE	1		
3	5C351-333-000	BRACKET, FRONT ENGINE HANGER	1		
4	5C356-333-000	BRACKET, REAR ENGINE HANGER	1		
5	87125-041-680	PLATE, NAPE	1		D
6	87501-333-611	PLATE, REGISTERED NUMBER	1		G
	87501-333-620	PLATE, REGISTERED NUMBER	1		F
	87501-333-730	PLATE, REGISTERED NUMBER	1		F D+IT
7	87506-333-670	MARK, BATTERY CAUTION	1		
8	9C10A-333-000	BOLT, FRONT ENGINE LOWER HANGER	2		
9	9C107-333-000	BOLT, REAR ENGINE LOWER HANGER	1		
10	9C108-333-000	BOLT, REAR ENGINE UPPER HANGER	1		
11	9C841-C01-000	SCREW, RIVET, 1.5X5	2		L D+F+G+IT
12	92000-08065-0A	BOLT, HEX., 8X65	2		
13	92000-08080-0A	BOLT, HEX., 8X80	2		
14	92000-10080-0A	BOLT, HEX., 10X80	1		
15	94001-08000-0S	NUT, HEX., 8MM	2		
16	94001-10000-0S	NUT, HEX., 10MM	2		
17	94001-12200	NUT, HEX., 12MM	2		
18	94030-10000	NUT, HEX., 10MM	2		
19	94102-08000	WASHER, PLAIN, 8MM	2		
20	94102-12000	WASHER, PLAIN, 12MM	2		
21	94111-08000	WASHER, SPRING, 8MM	2		
22	94111-10000	WASHER, SPRING, 10MM	4		
23	94111-12000	WASHER, SPRING, 12MM	2		

F-29 Kick Arm • Change Pedal

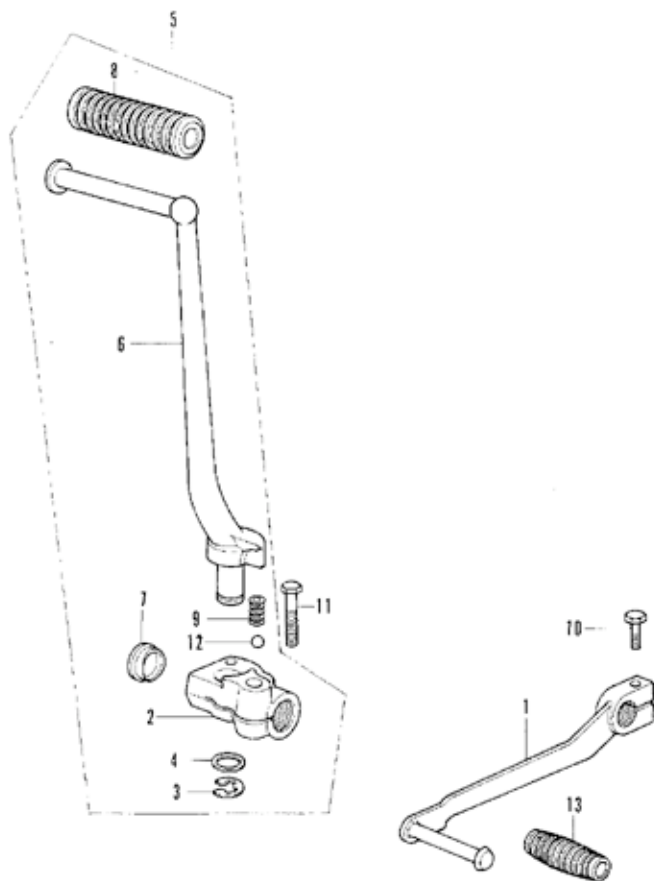

F-29 Kick Arm - Change Pedal

Ref. No.	Part No.	Description	Req. No. CB350F	Serial No.	Export Area
1	24700-333-000	PEDAL COPP., GEAR CHANGE	1		
2	29241-333-010	JOINT, KICK ARM	1		
3	22293-333-000	CLIP, KICK STARTER ARM	1		
4	28794-333-000	WASHER, KICK ARM	1		
4	28300-333-010	ARM ASSY., KICK STARTER	1		
6	28301-333-010	ARM, KICK STARTER	1		
7	29305-333-010	CAP, KICK ARM	1		
7	28311-329-000	RUBBER, KICK STARTER	1		
9	28323-333-000	SPRING, KICK STARTER STOPPER	1		
10	92000-06020	BOLT, HEX., 6X20	1		
11	92000-06035	BOLT, HEX., 6X35	1		
12	56211-40000	RUBBER, CHANGE PEDAL	1		
13	56211-10000	BALL, STEEL, #10	1		



F-30 Tool

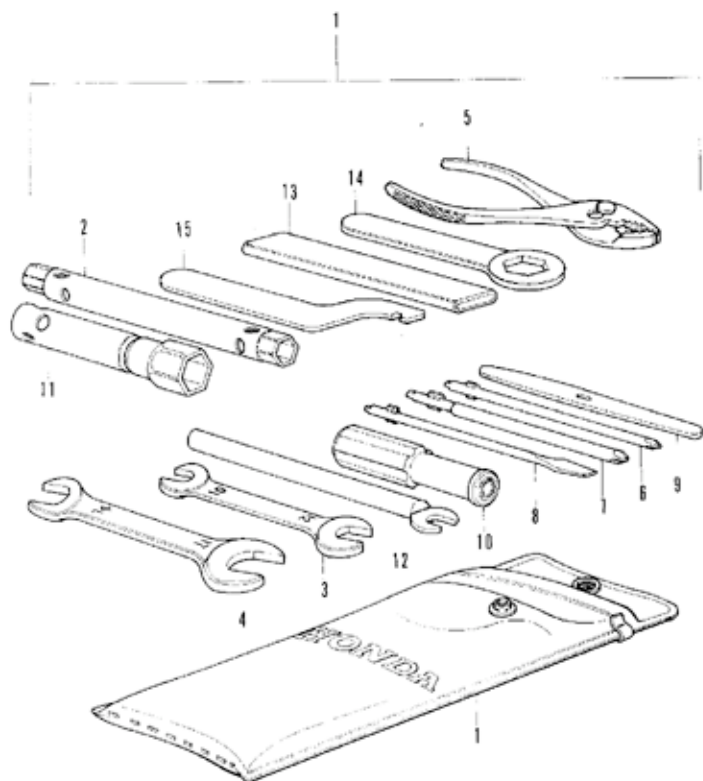

F-30 Tool

Ref. No.	Part No.	Description	Req. No. CB350F	Serial No.	Export Area
1	99C10-333-000	TOOL SET	1		
2	89101-300-010	BAG, TOOL	1	1073814	
	99C08-02000	BAG, TOOL, 200MM	1	1073815	
3	89216-333-000	WRENCH, BOX, 10X12	1		
4	99C01-10120	SPANNER, 10X12	1		
5	99C01-14170	SPANNER, 14X17	1		
6	99C02-13500	PLIERS, 135	1		
7	99C03-10000	DRIVER, PLUS, #2	1		
8	99C03-20000	DRIVER, PLUS, #3	1		
9	99C03-30000	DRIVER, MINUS, #2	1		
10	99C03-40000	LEVER	1		
11	99C03-50000	GRIP	1		
12	99C04-18002	WRENCH, PLUG BOX, 18.5	1		
13	99C05-02000	BAR R, HANDLE	1		
14	99C06-12000	HANDLE, EYE WRENCH, 120MM	1		
15	99C06-22000	WRENCH, EYE, 22MM	1		
16	99C07-45000	SPANNER, PIN, 45MM	1		

PART No. INDEX

Courtesy of
www.honda4fun.comHonda4Fun
www.honda4fun.com

Part No.	Block No.	Part No.	Block No.	Part No.	Block No.
11000		13210-333-004	E-14	15477-300-300	E-6
1100C-333-305	E-18	13210-333-005	E-14	15650-333-000	E-8
11208-333-000	E-18	13213-333-003	E-14	15761-303-000	E-1
11210-333-020	E-6	13214-300-000	E-14	15772-292-010	F-1
11291-333-000	F-10	13215-333-003	E-14		F-14
11331-333-030	F-8	13216-333-003	F-14	16000	
11341-333-000	E-12	13217-333-003	E-14	16010-333-004	E-19
11341-333-010	F-12	13219-333-003	E-14	16011-329-004	E-19
11394-333-020	E-8	13300-333-010	E-14	16012-333-004	E-19
11398-333-020	E-6	13314-333-003	E-14	16013-333-004	E-19
11631-333-010	E-11	13315-333-003	E-14	16014-333-004	E-19
11632-333-010	E-11	13316-333-003	E-14	16015-333-004	E-19
11691-333-000	E-11	13317-333-003	E-14	16016-333-004	E-19
		13318-333-003	E-14	16017-333-004	E-19
12000		13319-333-003	F-14	16018-333-004	E-19
12100-333-030	F-4	13492-283-000	E-16	16023-333-004	E-19
12191-333-010	E-4	14000		16025-333-004	F-19
12200-333-050	E-2	14101-333-020	E-3	16028-333-004	E-19
12200-333-040	E-2	14321-333-000	E-5	16029-333-004	E-19
12200-333-070	F-2	14321-334-000	E-5	16030-333-004	E-19
12202-333-315	E-2	14401-333-003	E-5	16031-333-004	E-19
12203-333-325	E-2	14431-333-000	E-3	16035-333-004	E-19
12203-333-335	E-2	14435-333-000	E-3	16036-333-004	E-19
12209-333-005	E-2	14451-333-000	E-3	16100-333-004	E-19
12251-333-003	E-2	14500-333-020	E-5	16101-333-004	E-19
12310-333-020	E-1	14501-333-000	E-5	16102-333-004	E-19
12320-333-020	E-1	14530-333-000	E-5	16103-333-004	E-19
12329-333-010	E-1	14541-333-020	E-5	16104-333-004	E-19
12361-300-000	E-1	14543-333-000	E-5	16111-333-004	E-19
12391-333-000	E-1	14545-333-000	E-5	16112-333-004	E-19
12431-333-010	E-1	14550-333-000	E-5	16173-253-004	E-2
12435-333-000	E-1	14550-369-000	E-5	16199-333-004	E-19
12901-333-000	E-4	14620-333-000	E-5	16212-333-030	E-2
12903-333-000	E-2	14711-333-000	E-3	16213-333-030	E-2
12904-333-000	E-2	14721-333-000	E-3	16290-333-000	E-19
12905-333-000	E-2	14751-333-000	E-3	16452-268-000	F-11
12909-333-000	E-4	14751-333-010	E-3	16953-268-020	F-11
12910-333-000	E-4	14761-333-000	E-3	16955-268-020	F-11
		14761-333-010	E-3	16957-268-010	F-11
13000		14771-107-020	E-3	16958-333-025	F-11
13011-333-003	E-4	14775-107-000	E-3	16958-268-010	F-11
13011-333-004	E-4	14776-107-010	E-3	16960-268-010	F-11
13011-333-005	E-4	14781-107-020	E-3	16961-268-010	F-11
13012-333-003	E-4	15000		16993-011-000	F-11
13012-333-004	E-4	15100-333-010	E-12	16997-273-006	F-11
13012-333-005	E-4	15151-333-000	F-6	17000	
13013-333-003	E-4	15152-333-000	E-6	17210-333-015	F-14
13013-333-004	E-4	15153-333-000	E-6	17210-333-610	F-14
13013-333-005	E-4	15155-333-000	E-6	17216-333-010	F-14
13014-333-003	F-4	15157-333-000	E-6	17230-333-010	F-14
13014-333-004	E-4	15331-300-000	E-18	17230-333-610	F-14
13014-333-005	E-4	15332-300-000	E-18	17235-333-000	F-14
13015-333-003	E-4	15391-333-000	E-12	17236-333-000	F-14
13015-333-004	E-4	15411-333-000	E-6	17240-333-000	F-14
13015-333-005	E-4	15412-300-024	E-6	17241-333-000	F-14
13101-333-010	E-4	15414-300-000	E-6	17242-333-000	F-14
13102-333-010	E-4	15415-300-000	E-6	17245-107-010	F-14
13103-333-010	E-4	15420-333-000	E-6	17252-333-000	F-14
13104-333-010	E-4	15423-333-000	E-6	17255-246-000	E-2
13105-333-010	E-4	15473-300-300	F-6	17255-333-000	F-14
13111-087-000	F-4	15474-300-310	E-6	17256-333-000	F-14
13210-333-002	E-14			17260-333-000	F-14
13210-333-003	E-14				



Part No.	Block No.	Part No.	Block No.	Part No.	Block No.
1730C-333-000	F-14	22870-333-000	F-2	28122-333-300	F-15
17335-323-000	F-14	22870-333-F10	F-2	28124-283-020	F-15
1750C-333-610HX	F-11			28126-283-030	F-15
1750C-333-610LY	F-11	23000		28211-333-020	F-10
1750C-333-610NG	F-11			28221-333-010	F-10
1750C-333-620HX	F-11	23101-333-C30	E-15	28241-333-010	F-29
1750C-333-620LY	F-11	23102-333-010	F-15	28251-333-010	E-10
1750C-333-620NY	F-11	23104-333-C20	F-9	28259-333-010	F-10
1750C-333-671HX	F-11	23108-333-C20	E-9	28261-333-C40	F-10
1750C-333-671LY	F-11	23110-333-C00	E-15	28271-333-000	F-10
1750C-333-671NG	F-11	23111-333-C00	F-15	28293-333-000	F-29
1750C-333-671PJ	F-11	23112-333-C00	F-15	28294-333-000	F-29
1751C-323-310	F-11	23114-333-C00	E-15	28300-333-010	F-29
17513-300-300	F-11	23131-323-C00	E-15	28301-333-010	F-29
17514-323-300	F-11	23132-333-C10	E-15	28305-333-010	F-29
17515-300-300	F-11	23211-333-C30	F-15	28311-329-000	F-29
17517-300-340	F-11	23220-333-C10	E-15	28333-333-000	F-29
17534-323-300	F-11	23311-200-C00	F-9		
17611-286-000	F-11	23420-333-C00	F-15	30000	
17613-333-010	F-11	23431-333-C10	E-16	30200-333-014	F-7
17681-333-000	F-11	23451-333-C00	E-16	30201-333-004	F-7
1791C-333-000	F-1	23461-333-C10	F-16	30203-333-004	F-7
1791C-333-610	F-1	23471-333-000	F-16	30204-333-014	F-7
1792C-333-000	F-1	23481-333-000	E-16	30205-028-004	F-7
1792C-333-610	F-1	23491-333-C20	E-16	30205-333-004	F-7
		23501-333-C00	E-16	30215-333-004	F-7
18000		23801-333-C00	E-16	30220-333-004	F-7
		23811-292-C00	E-16	30233-333-000	F-7
18231-333-010	F-15			30250-333-004	F-7
18233-303-010	F-15	24000		30370-323-000	E-7
18291-C28-000	F-15			30372-300-300	E-7
18300-333-010	F-15	24211-333-C20	F-17	30410-333-013	F-26
18300-333-610	F-15	24216-333-C20	E-17	30520-333-013	F-26
18300-333-710	F-15	24221-333-C20	F-17	30700-300-010	F-26
18325-333-000	F-15	24226-333-C20	F-17	30700-341-620	F-26
18400-333-010	F-15	24231-333-C10	E-17	30701-323-013	F-26
18400-333-610	F-15	24261-283-C00	E-16	30701-323-622	F-26
18400-333-710	F-15	24300-333-C00	F-17		
18425-333-000	F-15	24301-333-C10	F-17	31000	
18472-300-000	F-15	24304-333-C30	F-17	31101-333-014	F-11
18473-300-000	F-15	24321-333-010	F-17	31102-333-004	E-11
18500-333-010	F-15	24326-300-C00	E-17	31103-333-014	E-11
18500-333-610	F-15	24430-333-C00	F-17	31110-333-030	E-11
18500-333-710	F-15	24435-333-C00	E-17	31200-333-000	F-13
18600-333-010	F-15	24436-333-010	E-17	31201-290-174	F-13
18600-333-610	F-15	24440-333-000	E-17	31204-225-154	F-13
18600-333-710	F-15	24610-333-010	E-17	31206-286-158	F-13
		24641-216-C00	F-17	31400-333-004	F-25
22000		24641-333-C00	E-17	31403-323-000	F-25
		24651-333-C00	F-17	31500-310-671	F-25
22100-333-040	F-9	24652-035-C00	F-17	31503-044-670	F-13
22116-333-020	F-9	24660-333-C20	F-17	31700-333-008	F-25
22120-333-040	F-9	24667-333-C20	E-17		
22125-333-000	E-9	24700-333-C00	F-29		
22201-302-000	E-9			32000	
22201-333-010	F-9	25000		32100-333-000	F-26
22321-333-010	F-9			32108-046-000	F-26
22350-333-010	F-9	25911-500-C00	F-5	32111-333-000	F-18
22360-333-010	E-9			32112-333-000	E-8
22401-268-C00	E-9	28000			
22402-333-003	E-9			32113-333-000	E-18
2241C-333-030	F-8	29101-333-C00	E-13	32120-323-000	F-26
22415-333-000	F-8	29106-333-C00	E-13	32165-333-000	F-26
22821-107-000	E-8	28111-333-310	E-15	32166-333-000	F-26
22831-333-010	F-8	28120-333-C00	E-15		
22850-333-000	F-9	28121-333-300	E-15		

PART No. INDEX

Courtesy of
www.hondafour.com

Part No.	Block No.	Part No.	Block No.	Part No.	Block No.
32401-333-000	F-25	33600-300-000	F-23	35000	
32410-333-000	F-13	33600-306-670	F-23		
32411-253-000	F-13	33600-333-620	F-23	35020-323-612	F-26
32412-333-000	F-25	33600-333-730	F-23	35020-323-672	F-26
32601-286-000	F-25	33602-323-631	F-23	35150-333-620	F-22-1
32983-C11-000	F-20	33603-053-650	F-14		F-22-2
32985-300-000	F-20	33605-292-610	F-23-1	35151-292-751	F-22-1
		33605-333-000	F-23		F-22-2
33000		33606-C74-C10	F-23	35152-268-000	F-22-1
		33609-333-000	F-23		F-22-2
33100-286-611	F-22-1	33610-292-610	F-23-1	35153-268-000	F-22-1
33100-286-622	F-22-2	33610-300-000	F-23		F-22-2
33100-333-671	F-22	33610-306-670	F-23	35154-268-000	F-22-1
33101-283-601	F-22-1	33616-304-650	F-23-1		F-22-2
33101-296-671	F-22-2	33650-292-610	F-23-1	35250-300-033	F-2
33101-333-610	F-22	33650-292-611	F-23-1	35250-319-003	F-2
33103-333-000	F-22	33650-306-670	F-23	35250-323-013	F-2
33107-333-000	F-22	33650-333-000	F-23	35250-333-003	F-2
33108-268-000	F-22-1	33650-333-620	F-23	35300-333-610	F-1
	F-22-2	33650-333-730	F-23	35300-333-671	F-1
33109-333-680	F-22	33660-292-610	F-23-1	35303-333-610	F-22-1
	F-22-1	33660-306-670	F-23		F-22-2
	F-22-2	33660-333-003	F-23	35315-235-000	F-1
33115-283-601	F-22-1	33666-304-650	F-23-1	35317-001-310	F-1
33115-286-621	F-22-2	33700-292-610	F-24-2		F-2
33117-292-003	F-22	33701-051-000	F-24-2	35317-310-810	F-2
33120-283-601	F-22-1	33701-333-620	F-24-1	35318-259-000	F-1
33120-286-621	F-22-2	33701-342-671	F-24		F-2
33120-333-670	F-22	33702-323-603	F-24-1	35350-300-006	F-5
33125-C87-761	F-22	33702-341-671	F-24	35350-300-016	F-5
33128-200-033	F-22	33703-333-620	F-24-1	35350-336-000	F-16
33130-286-611	F-22-1	33703-342-671	F-24	35357-011-000	F-16
33130-286-622	F-22-2	33707-292-610	F-24-2	35500-333-094	E-12
33130-333-000	F-22	33708-C77-671	F-24-1	35500-333-014	F-12
33170-286-611	F-22-1	33708-292-610	F-24-2	35510-333-000	F-12
33400-292-003	F-23	33709-341-671	F-24	35750-333-013	E-11
33400-292-611	F-23-1	33709-051-000	F-24-2	35750-333-023	E-11
33400-292-612	F-23-1	33709-077-671	F-24-1	35751-333-003	F-11
33400-292-670	F-23	33709-341-671	F-24	35755-333-010	E-11
33400-317-730	F-23	33710-292-610	F-24-2	35850-306-670	F-25
33401-292-003	F-23	33710-333-000	F-24	35856-323-000	F-25
33402-268-610	F-23-1		F-24-1	35857-333-000	F-25
33402-268-671	F-23	33711-333-000	F-24	35858-333-000	F-25
33402-292-003	F-23		F-24-1		
33403-285-010	F-23-1	33712-300-003	F-24	37000	
33407-284-000	F-23		F-24-1		
33408-284-000	F-23	33715-051-000	F-24-2	37211-333-008	F-21
33408-341-701	F-23	33716-051-000	F-24-2	37212-333-000	F-21
33410-292-000	F-23	33717-292-610	F-24-2	37212-455-000	F-21
	F-23-1	33719-077-671	F-24	37213-333-000	F-21
33410-292-610	F-23-1		F-24-1	37213-455-000	F-21
33411-285-000	F-23-1	33741-333-610	F-24-2	37230-333-672	F-21
33413-285-000	F-23-1	33741-340-670	F-8	37230-333-680	F-21
33441-333-000	F-23	33743-341-670	F-8	37240-333-008	F-21
33441-455-670	F-23			37242-323-701	F-21
33443-268-671	F-23	34000		37243-323-000	F-21
33450-292-003	F-23			37243-457-000	F-21
33450-292-611	F-23-1	34902-259-000	F-3	37244-307-670	F-21
33450-292-612	F-23-1		F-21	37260-333-000	F-21
33450-292-670	F-23	34905-266-671	F-23	37576-323-000	F-3
33450-317-730	F-23	34905-284-000	F-23	37577-333-000	F-3
33453-292-003	F-23	34908-313-671	F-24	37579-323-000	F-3
33460-292-610	F-23-1	34908-594-602	F-24-1	37581-333-000	F-3
33460-292-650	F-23				
33600-292-610	F-23-1				
33600-292-611	F-23-1				



Part No.	Block No.	Part No.	Block No.	Part No.	Block No.
38000		44000		45513-341-671	F-4
38100-333-003	F-26	44301-312-000	F-7	45513-341-770	F-4
38100-333-620	F-26	44311-300-000	F-7	45517-300-003	F-4
38100-333-732	F-26	44601-317-702	F-7	45520-300-000	F-4
38101-341-630	F-26	44606-283-000	F-7	45521-300-010	F-4
38105-323-000	F-26		F-17	45522-300-010	F-5
38205-115-000	F-13	44607-283-000	F-7	45526-341-000	F-4
38300-252-670	F-25		F-17	45527-300-000	F-4
38300-300-000	F-25	44608-283-000	F-7	46000	
38300-300-610	F-25		F-17	46125-533-003	F-4
38300-333-621	F-25	44609-283-000	F-7	46140-533-003	F-4
38300-349-004	F-25		F-17	46500-333-010	F-16
38306-107-670	F-25	44620-317-701	F-7	46516-333-000	F-16
		44641-333-000	F-7	46519-333-000	F-16
		44642-317-701	F-7		
40000		44643-300-000	F-7	50000	
40510-333-000	F-19	44701-317-701	F-7	50100-333-010R	F-28
40514-333-000	F-19	44711-333-003	F-7	50100-333-610R	F-28
40530-333-003	F-19	44800-317-700	F-7	50301-268-305	F-10
40530-333-005	F-19	44830-323-000	F-21	50302-268-305	F-10
40531-333-003	F-19	44831-323-000	F-21	50329-286-010	F-28
40531-333-005	F-19	44831-333-000	F-21	50351-333-000	F-28
40543-312-010	F-19	45000		50356-333-000	F-28
40546-268-000	F-19	45100-323-043	F-6	50375-333-010	F-26
41000		45101-323-013	F-6	50400-333-000	F-20
41123-516-000	E-12	45102-323-003	F-6	50400-333-610	F-20
41200-333-000	F-17	45104-317-700	F-6	50462-333-000	F-26
41200-333-710	F-17	45105-323-043	F-6	50462-333-731	F-26
41202-286-000	F-17	45106-323-006	F-6	50500-333-000	F-27
41211-333-000	F-17	45106-323-013	F-6	50523-333-000	F-27
41231-286-000	F-17	45107-323-020	F-6	50526-286-000	F-27
41241-286-000	F-17	45108-300-003	F-6	50530-333-020	F-27
		45115-323-010	F-6	50603-033-000	F-27
42000		45116-323-010	F-6	50616-310-000	F-27
42301-286-010	F-16	45116-323-020	F-6	50617-283-000	F-27
42311-286-000	F-17	45117-300-020	F-6	50618-333-670	F-27
42313-286-000	F-16	45119-333-000	F-6	50630-333-670	F-27
42601-333-000	F-17	45120-317-701	F-6	50640-333-670	F-27
42620-286-000	F-17	45120-369-000	F-6	50641-333-670	F-27
42625-286-000	F-17	45125-300-020	F-5	50642-310-000	F-27
42701-286-003	F-17	45126-300-611	F-5	50644-283-000	F-27
42701-290-003	F-17	45126-333-000	F-5	50661-333-000	F-27
42711-323-013	F-17	45127-323-000	F-5	50713-333-000	F-27
42712-268-000	F-7	45128-317-701	F-5	50714-333-000	F-27
42712-287-000	F-7	45133-240-000	F-16		
42713-268-000	F-17	45133-323-000	F-16	51000	
		45134-250-000	F-16	51400-333-000	F-8
		45140-333-000	F-6	51401-333-000	F-8
43000		45146-300-000	F-5	51402-333-000	F-8
43100-333-000	F-16	45224-579-013	F-6	51410-317-700	F-8
43120-286-000	F-16	45225-579-013	F-6	51413-317-700	F-8
43141-286-010	F-16	45451-283-000	F-9	51421-333-000	F-8
43410-286-000	F-16	45500-333-670	F-4	51430-333-000	F-8
43431-333-000	F-19	45500-346-620	F-4	51461-317-701	F-8
43434-286-000	F-16	45500-346-621	F-4	51500-333-000	F-8
43451-316-670	F-16	45500-346-680	F-4	51521-333-000	F-8
43451-354-000	F-16	45500-346-681	F-4	51601-317-700	F-8
43453-250-000	F-16	45500-369-670	F-4	51602-333-000HX	F-8
		45502-300-305	F-4	51602-333-000LY	F-8
		45504-300-003	F-4	51602-333-000N	F-8
		45505-300-003	F-4	51602-333-000PJ	F-8
		45506-300-003	F-4	51606-333-000HX	F-8
		45512-300-003	F-4		

PART No. INDEX

Courtesy of
www.hondafour.com

 Honda 4Fun
www.honda4fun.com

Part No.	Block No.	Part No.	Block No.	Part No.	Block No.
51606-333-000LY	F-8	53631-268-C20	F-10	84706-342-000	F-24-1
51606-333-000NQ	F-8			84905-333-000	F-24
51606-333-000PJ	F-8	61000			F-24-1
51608-266-010	F-8				F-24-2
51611-344-670HX	F-8	61100-333-000XM	F-9	84906-118-000	F-24
51611-344-670LY	F-8	61301-333-003E	F-22		F-24-1
51611-344-670NQ	F-8	61301-333-610H	F-22-1		F-24-2
51611-344-670PJ	F-8		F-22-2		
51612-333-000HX	F-8	61302-292-000	F-22	87000	
51612-333-000LY	F-8	61303-336-000	F-22		
51612-333-000NQ	F-8	61304-292-000	F-22	87121-333-000	F-11
51612-333-000PJ	F-8	61305-333-010	F-22	87122-333-000	F-11
51622-286-010	F-8	61306-333-003	F-22	87125-041-680	F-28
				87128-333-000	F-13
52000		77000		87129-333-000	F-13
				87311-516-000	F-11
52100-333-000B	F-19	77103-313-000	F-12	87501-333-611	F-28
52108-333-003	F-19	77200-333-000A	F-12	87501-333-620	F-28
52108-457-300	F-19	77201-074-000	F-12	87501-333-730	F-28
52109-283-300	F-19	77201-333-000	F-12	87504-028-670	F-19
52136-333-000	F-19	77204-312-000	F-12	87506-333-670	F-28
52141-333-000	F-19	77210-333-810	F-12	87507-333-610	F-20
52144-283-010	F-19	77211-323-300	F-12	87507-333-670	F-20
52144-362-000	F-19	77212-323-300	F-12	87507-333-680	F-20
52145-283-000	F-19	77220-340-C11	F-12	87560-323-611A	F-11
52400-333-000XM	F-18	77228-340-001	F-12	87560-323-611R	F-11
52401-317-700	F-18	77229-340-001	F-12	87560-323-621A	F-11
52403-317-700	F-18	77230-347-003	F-12	87560-323-621R	F-11
52410-333-000	F-18	77251-342-000	F-13	87560-323-670A	F-11
52421-292-670XM	F-18			87560-323-670B	F-11
52422-331-003	F-18	80000			
52424-331-003	F-18			88000	
52458-317-700	F-18	80100-333-000XM	F-20		
52482-331-003	F-18	80100-333-610XM	F-20	88100-333-004	F-1
52484-292-000	F-18	80100-333-730XM	F-20	88100-333-610	F-1
52517-331-003	F-18	80105-333-000	F-20	88110-304-621	F-1
		8010X-C61-C10	F-23	88120-304-621	F-2
53000		80121-317-731	F-20	88120-333-004	F-2
				88120-333-610	F-2
53100-333-000	F-3	83000			
53100-333-611	F-3			89000	
53124-250-000	F-30	83501-333-C20	F-13		
53133-323-010	F-3	83502-333-000	F-13	89010-333-000	F-30
53141-300-010	F-1	83600-333-C10HX	F-13	89101-300-010	F-30
53163-300-020	F-1	83600-333-C10LY	F-13	89216-333-000	F-30
53165-342-670	F-1	83600-333-C10NQ	F-13		
53166-342-670	F-2	83600-333-C10PJ	F-13	90000	
53170-333-000	F-4	83601-333-000	F-13		
53170-369-003	F-4	83618-323-000	F-14	90012-333-000	E-3
53190-286-670	F-2	83621-333-000	F-13	90013-333-010	F-9
53190-300-000	F-1	83700-333-C10HX	F-13	90014-333-000	E-11
53190-369-700	F-2	83700-333-C10LY	F-13	90016-286-000	E-5
53191-300-000	F-1	83700-333-C10NQ	F-13	90017-333-000	E-18
53192-268-000	F-2	83700-333-C10PJ	F-13	90018-333-000	F-1
53200-333-000B	F-10	83701-333-000	F-13	90031-333-000	E-18
53200-333-610B	F-10	83703-333-000	F-13	90032-333-000	E-18
53208-317-700	F-5	83704-333-000	F-13	90046-333-300	E-2
53211-268-305	F-10	83705-333-000	F-13	90045-329-000	E-18
53212-250-305	F-10			90081-246-000	E-5
53215-250-000	F-10	84000		90081-312-000	E-5
53215-317-000	F-10			90081-512-010	E-13
53220-286-000	F-10	84701-292-610H	F-24-2	90082-333-000	F-18
53225-333-000	F-10	84701-333-620H	F-24-1	90084-333-000	F-1
53226-333-000	F-10	84701-341-670XM	F-24	90086-333-000	E-18
53231-333-000	F-3	84706-286-000	F-25	90106-333-000	F-28
53600-230-004	F-10	84706-342-000	F-24	90107-333-000	F-28



Part No.	Block No.	Part No.	Block No.	Part No.	Block No.
90108-283-000	F-27	90545-300-000	F-5	92000-06020	F-5
90108-333-000	F-28	90549-121-000	F-14		F-14
90111-362-000	F-3	90555-283-000	F-3		F-20
90114-300-000	F-4	91581-342-000	F-24		F-29
90114-310-000	F-2		F-24-1	92000-06025-00	F-24
90116-283-010	F-8	90601-300-000	F-5		F-24-1
90119-283-000	F-19		L-14		F-24-2
90121-292-000	F-19	90601-323-000	L-1	92000-06025	F-4
90122-317-702	F-7	90605-200-000	E-13	92020-06028-02	F-23
90123-317-700	F-8	90609-333-000	L-9		F-23-1
90127-283-000	F-16	90651-377-003	F-4	92000-06028	F-5
90133-286-000	F-19	90665-286-000	F-17	92000-06035	F-29
90145-300-000	F-5	90841-001-000	F-2	92000-06040	F-27
90154-268-670	F-23			92000-06065	F-26
90154-346-610	F-23-1	91000		92000-06016-01	F-21
				92050-06020-00	F-17
					F-21
90154-455-670	F-23	91001-215-300	F-17	92000-06028-04	F-16
90165-233-000	F-6	91007-286-004	E-16	92000-06032-04	F-10
90167-333-000	F-26	91007-323-000	F-15	92000-06056-00	F-3
90201-333-020	E-9	91022-333-018	E-16	92000-06065-04	F-28
90206-001-000	F-3	91101-253-020	E-15	92000-06080-04	F-28
90236-300-000	L-2	91101-333-000	F-17	92000-10020-01	F-22-1
90237-333-000	F-2	91201-300-003	F-14		F-22-2
90304-223-670	F-10	91201-323-005	F-14	92000-10037-04	F-22
90305-233-000	F-7	91201-324-010	F-1	92000-10035-07	F-17
90307-283-000	F-19	91204-289-000	F-8	92000-10080-04	F-26
90309-215-000	F-18	91205-333-005	F-14	92023-06025	F-16
90309-257-000	F-6	91206-286-005	F-17	92100-06020	F-17
90313-512-000	F-13	91206-286-013	E-17	92200-06028	F-6
90321-215-670	F-2	91206-333-003	F-8	92200-06036	F-16
90354-268-000	F-19	91207-333-000	F-14	92700-06045	F-6
90411-333-000	F-16	91252-300-003	F-7	92700-06050-30	F-8
90433-283-000	F-13	91253-286-013	F-17	92900-12000	F-6
90435-333-000	E-17	91254-333-010	F-8		
90441-333-000	F-2	91255-312-003	F-8		
90443-107-000	F-2	91259-333-000	F-6	93000	
90451-300-000	F-16	91301-200-000	F-2	93000-06036-04	F-3
90452-323-000	F-2	91301-333-000	E-2	93000-06065-04	F-20
90454-107-000	F-10	91301-704-000	F-8	93000-10032-04	F-18
90455-333-010	E-9	91307-001-020	F-1	93000-03006-04	F-19
90457-333-000	F-1	91307-028-000	F-6		F-11
90458-324-010	F-1		F-12	93500-03006-04	F-22-1
90471-333-000	F-8	91302-044-010	F-17		F-22-2
90474-333-000	F-5	91302-317-300	F-7	93500-03008-04	F-10
90500-455-000	F-21	91303-333-000	F-17	93500-03045-04	F-24-2
90501-040-000	F-14	91305-216-000	F-4	93500-04010-04	F-19
90501-310-000	F-2	91305-333-000	E-2	93500-04050-4J	F-24-1
90503-283-000	F-10	91309-300-000	F-13	93500-04055-04	F-24
90506-500-000	F-14	91314-220-000	E-19	93500-05006-04	F-2
90512-300-000	F-20	91316-300-003	E-6	93500-05008-04	F-23
90514-333-000	F-27	91317-703-000	F-5	93500-05014-04	F-7
90514-700-000	F-12	91319-300-000	F-14	93500-05016-04	F-19
90518-921-000	F-3	91329-590-003	E-6		F-14
90527-286-000	F-17	91354-702-000	F-8	93500-05016-04	F-15
90522-317-700	F-6			93500-05020-04	F-14
90523-286-000	F-17	92000		93500-05025-04	F-2
90524-030-000	F-16				F-1
90525-030-000	F-21	92000-06020-04	F-24		F-2
	F-24		F-24-1	93500-05032-04	F-1
	F-24-1	92000-0600F	F-8	93500-06008-07	F-8
	F-24-2	92000-06012	L-15	93500-06012	F-6
	F-25		L-16		F-11
90526-216-000	F-19		F-15	93500-06016	F-11
90527-230-000	F-18	92000-06016	F-9		
90543-273-000	F-8		F-13		
90544-283-000	F-8		F-25		

PART No. INDEX

Courtesy of
www.honda4fun.com

Part No.	Block No.	Part No.	Block No.	Part No.	Block No.
93500-C6016	F-19	94101-C600C	F-27	94201-2C150	E-8
93500-C6018	F-7	94101-0500C	F-7		F-16
93500-C6020-49	F-20	94101-0600C	F-5		F-19
93500-C6023	F-11		E-8	94201-25250	F-27
93500-C6032	F-11		F-4	94201-25300	F-27
93500-C6035	F-12		F-6	94201-3C450	F-14
93500-C6040	E-8		F-8	94201-4C300	F-17
	F-11		F-9	94251-0500C	F-22
93500-C6055	E-8		F-12	94251-0600C	F-12
	F-11		F-13	94251-0800C	F-16
93500-C6090	E-8		F-14	94301-0810C	E-18
93600-C6012-07	F-12		F-15	94301-08140	F-2
93600-C6014	E-15		F-19		E-18
93600-C6016	F-19		F-20	94301-1C140	F-18
93700-C9025-06	F-23		F-23	94301-12200	E-4
93700-C9048-08	F-23-1		F-23-1	94301-14200	E-12
93700-C6012-Cb	E-11		F-27	94302-06100	E-15
93700-C5010-0F	F-22-1	94101-C600C	F-8	94305-2C143	F-13
	F-22-2		F-13	94520-52000	F-15
93700-C5016-C4	F-7		F-19	94521-47000	F-8
93700-C9020-C4	E-1		F-23	94601-13000	E-4
93700-C6025-02	F-23		F-21	94608-3C00C	F-8
93700-C6030	E-7		F-25	94608-4C000	E-18
			F-27		
94000		94101-1C00C	F-22	95000	
			F-22-1		
94001-C9000-05	F-22-1		F-22-2	95001-35600-40	E-19
	F-22-2		F-23	95002-C2070	E-19
94001-C6000	E-8	94102-C600C	F-23-1	95002-C2080	F-11
	F-4	94102-04200	F-29	95010-16000	F-2
	F-6	94102-1000C	F-3		F-4
	F-12	94102-1200C	F-6	95011-4C000	F-29
	F-14	94109-1200C	F-24	95011-64000	F-15
	F-15	94109-1400C	F-6	95012-17000	F-25
	F-16	94111-C3000	E-1	95014-4100C	F-8
	F-20		F-22-1	95014-62200	F-26
	F-23		F-22-2	95014-71701	F-27
	F-23-1	94111-0500C	F-19	95014-72401	F-27
	F-24-2	94111-05200	F-22	95014-73300	F-16
	F-25	94111-C600C	E-5	95015-3200C	F-16
	F-26		E-14	95015-4200C	F-16
	F-27		F-5	95015-5100C	F-16
94001-08000-C5	F-6		F-6	95015-5200C	F-16
	F-15		F-8	95015-62000	F-27
	F-16		F-12	95015-R2000	F-27
	F-19		F-27	95015-9100C	F-27
	F-20		F-24-2	95700-06016	E-6
	F-25		F-25		E-17
	F-28		F-26	95700-06020	F-9
94001-1C000-C05	F-23	94111-0800C	F-6	95700-06028	F-1
	F-23-1		F-8		E-13
	F-27		F-15	95700-66032	F-1
	F-28		F-21		E-12
94001-12200	F-28		F-29		E-17
94002-C6000-05	F-28	94111-1C00C	F-19	95700-06035	E-1
94011-16220-05	E-5		F-22		F-2
94021-C6020	F-17		F-22-1	95700-06040	F-1
94021-C8000-05	F-21		F-22-2		F-6
94021-C8020-05	F-21		F-23		E-18
94021-C8070-05	F-3		F-23-1	95700-06060	E-1
	F-21		F-27		E-18
94030-C8000	F-8		F-28	95700-06090	F-18
94030-1C000	F-27	94111-1200C	F-23	95700-06100	E-18
	F-28	94201-1612C	F-16	95700-08032	F-12
94031-1C000	F-17	94201-1615C	F-27	95800-06055	E-7
94101-C3000	F-10	94201-1622C	F-6		



Part No.	Block No.	Part No.	Block No.	Part No.	Block No.
96C00					
96100-62050	E-15				
96140-63020-10	F-7				
96140-63030-10	F-17				
96140-63040-10	F-17				
96201-30001	F-19				
96211-C8000	F-10				
96211-10000	F-29				
96220-40118	E-17				
96220-40218	F-17				
97C00					
97311-69233-10	F-7				
97339-52157-10	F-17				
97339-52159-10	F-17				
97715-52156-10	F-17				
97715-52158-10	F-17				
97716-69232-10	F-7				
98C00					
98069-38710	E-2				
98069-58700	E-2				
98069-58711	F-2				
98069-58721	E-2				
98200-11500	F-13				
	F-26				
99C00					
99001-10120	F-30				
99001-14170	F-30				
99002-13500	F-30				
99003-10000	F-30				
99003-20000	F-30				
99003-30000	F-30				
99003-40000	F-30				
99003-50000	F-30				
99004-18002	F-30				
99005-C2000	F-30				
99006-12000	F-30				
99006-22000	F-30				
99007-45000	F-30				
99008-C2000	F-30				
99124-C76-0350	E-19				
99124-C76-0360	E-19				
99202-60106-80	F-19				
99202-60107-00	E-19				
99202-60107-20	F-19				
99202-60107-50	E-19				
99202-60107-80	E-19				
99202-60108-00	E-19				
99500-C3006-0A	F-22-1				
	F-22-2				

Courtesy of  Honda4Fun
www.hondatour.com www.honda4fun.com



HONDA

HONDA MOTOR CO., LTD. TOKYO, JAPAN