

HONDA

**CB550F
CB550F-1**

**3
PARTS LIST**

CONTENTS - ENGINE GROUP

CONTENTS

	(Page)
● Contents-Engine group	1
● Contents-Frame group	2
● Instruction for use of parts list	3
● How to use the flat rate time (F.R.T.)...	6
● Model photograph ...	8
● Engine group (address No. C2)	9
● Frame group (address No. G2)	35
● Part No. index.....	90

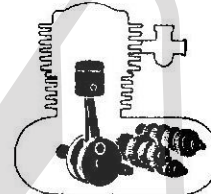
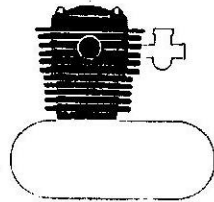

E- 1 Cylinder Head Cover	C 2	E-12 Crankshaft	D 2
E- 2 Cylinder Head	C 4	E-13 Primary Shaft - Chain	D 3
E- 3 Camshaft - Valve - Tensioner	C 6	E-14 Transmission	D 6
E- 4 Cylinder - Piston	C 8	E-15 Shift Drum	D 8

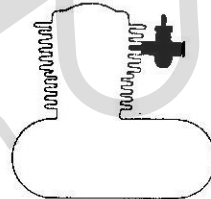
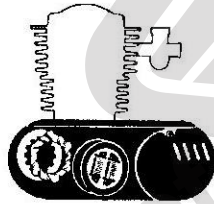

E- 5 Contact Breaker - Advancer	C 9	E-16 Carburetor	D10
E- 6 Right Crankcase Cover	C11		
E- 7 Clutch	C12		
E- 8 Generator	C13		
E- 9 Left Crankcase Cover - Starting Motor - Oil Pump	C14		
E-10 Oil Filter - Oil Pan	C16		
E-11 Crankcase	D 1		

www.honda4fun.com

www.honda4fun.com

CONTENTS - FRAME GROUP

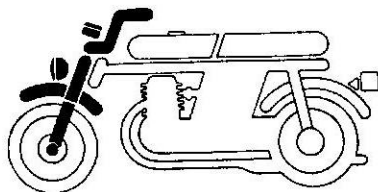

F- 1	Handle Switch · Lever · Cable.....	G 2
F- 2	Head Light (A, CM)	G 4
F- 2-1	Head Light (DK, DM, E, U).....	G 6
F- 2-2	Head Light (ED, F, G)	G 7
F- 3	Speed & Tachometers · Pilot Lamp · Key	G 9
F- 4	Steering Handle · Top Bridge · Stem.....	G12
F- 5	Master Cylinder · Brake Hose	G16
F- 6	Front Fender	H 1
F- 7	Front Fork.....	H 2

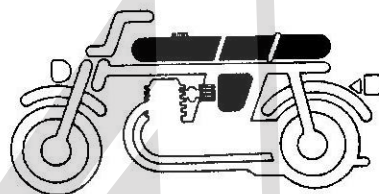

F-12	Fuel Tank.....	H11
F-13	Seat · Tool.....	H12
F-14	Side Cover · Battery · Regulator.....	H14
F-15	Air Cleaner.....	I 1

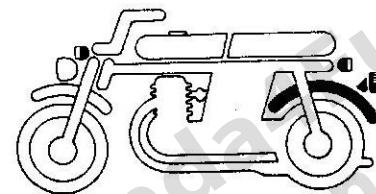

F-21	Rear Fender	I 9
F-22	Winker (A, CM, DK, DM, U)	I 11
F-22-1	Winker (E, ED, F)	I 13
F-22-2	Winker (G)	I 15
F-23	Tail Light (A, CM, DK, DM, U).....	I 16
F-23-1	Tail Light (E, ED, F).....	J 2
F-23-2	Tail Light (G).....	J 4

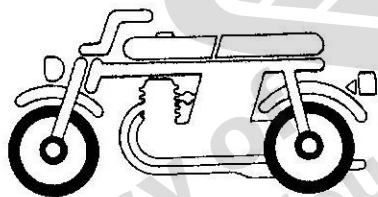

F- 8	Front Brake Caliper	H 4
F- 9	Front Wheel · Disk	H 6
F-10	Rear Brake Panel.....	H 8
F-11	Rear Wheel.....	H 9

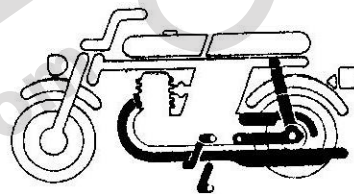

F-16	Exhaust Muffler	I 3
F-17	Change & Brake Pedals · Kick Starter Arm	I 4
F-18	Step · Stand	I 5
F-19	Rear Fork · Chain.....	I 7
F-20	Rear Cushion	I 8

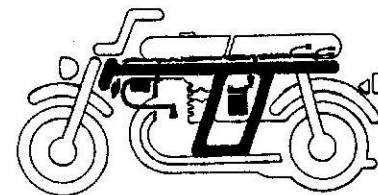

F-24	Wire Harness · Ignition Coil · Horn.....	J 5
F-25	Fram Body.....	J 7

INSTRUCTION FOR USE OF PARTS LIST

This parts list is to be used when ordering spare parts ; it contains all parts for models CB550F & CB550F1.

I. How To Order Parts

1. Information required

Spare parts orders must contain both the **part number** and the **stamped number(s)** as described below. This is because any changes and modifications of parts are registered at HONDA with the pertinent parts and stamped numbers.

Numbers needed :

- (a) Carburetor parts : Part number & Stamped carburetor identification number
- (b) Engine Parts : Part number & Stamped engine number
- (c) Frame Parts : Part number & Stamped frame number

2. Revisions

When modifications additions to this parts list are made, a revised edition will be issued at an appropriate time, with successively progressing revision numbers on the cover.

We advise to obtain such revisions in order to keep your parts lists up-to-date at all times. To check whether a parts list revision has been issued, please contact your HONDA distributor.

II. How To Read This Parts List

1. Make-up of the part number

(Example) General parts

○○○○○ - ○○○ - ○○○○
Function and Model Color Code
Component Code No. Subcontractor Designation No.
Modification Designation

(Example) Bolts, nuts and other standard parts

○○○○○ - ○○○○ - ○○
Function and Dimension Chemical surface treatment
Type No. ISO

2. Color code

The color code at the end of the part number indicates the color. Codes below ZA in alphabetical order (such as ZA, ZB, ZC, etc.) do not indicate the color directly, but reference must be made to the HONDA code given in the "Description" column of this parts list.

Color Code		Color Description
Parts code	HONDA code	
A		White
B		Black
XW		Chrome plated
	A-01	Semi Glazed Black
	NH-1	Black
	PB-3C-C	Candy Sapphire Blue
	PB-3C-F	Flake Sapphire Blue
	R-2C-F	Flake Sunrise Orange
	YR-26	Shing orange

I 9
I 11
I 13
I 15
I 16
J 2
J 4

J 5
J 7

3. Abbreviations

The following abbreviations are used in this parts list.

ASSY. Assembly	KPH Kilometer
COMP. Complete	MPH Milemeter
R. Right	L (100L) Link (100Link)
L. Left	A.C. Alternating current
STD. Standard	D.C. Direct current
MM Millimeter	IN. Inlet
G Gram	EX. Exhaust
T (22T) Teeth (22Teeth)	FR. Front
A Ampere	RR. Rear
V Volt	
W Watt	

4. Dimensions

All dimensions are given in millimeters (mm) except in the case of steel balls, tires and tire tubes.

Parts	Example	Interpretation
Bolt (Screw)	6×12	6mm diameter, 12mm length
Pin	8×14	8mm diameter, 14mm length
O-Ring	9.5×1.6	9.5mm diameter, 1.6mm thickness
Oil seal	14×24×5	14mm inside diameter, 24mm outside diameter, 5mm thickness
Tube	5×130	5mm inside diameter, 130mm length

5. Supersedence of parts

Part numbers given under the part name in the "Description" column indicate that the part number has been superseded by that part number. HONDA may make such supersedence without notice.

6. Assemblies

Sections framed with broken lines in the exploded view drawings are available as complete assemblies. (Their individual parts can also be obtained.)

7. Required quantity

The number given in the "Reqd. No." column indicates the quantity of parts used in the section described in that block.

Parts with quantities in () represent optional parts.

Part whose required number is "N", is part whose required number can be selected at need.

8. Part Modifications-Applicable Serial Numbers

In cases where a part has been modified, the serial number of the first vehicle (or frame, engine, carburetor) bearing the modification is listed in the "Serial No." column.

9. Models, Area Codes and Initial Serial No's.

Models, Area Codes and Initial Serial No's. given in this parts list can be identified as follows.

Parts with area codes are exclusive for models destined for countries designated.

If no area codes are listed, parts are for common use.

Model-Area Code	Type	Initial Serial Engine No.	Initial Serial Frame No.	Initial Carburetor Identification No.	
CB550F	A	U.S.A.	CB550E-1000004-1109886	CB550F-1000002-1009815	069 <u>A</u>
	A	U.S.A.	CB550E-1109887	CB550F-2000003	
CB550F1	CM	Canada	CB550E-1109887	CB550F-1019599	
	E	England	CB550E-1109887	CB550F-1018160	
	G	Germany	CB550E-1109887	CB550F-1015400	
	F	France	CB550E-1109887	CB550F-1010967	069 <u>A</u>
	ED	European direct sales	CB550E-1109887	CB550F-1011330	
	DK	General export	CB550E-1109887	CB550F-1009831	
	DM	General export	CB550E-1109887	CB550F-1010607	
	U	Australia	CB550E-1109887	CB550F-1009821	

* Of carburetor identification numbers, only the portions underlined in the example below are used for registration.

069 A A KC 7

indicates
d in that
ts.
s required

ial number
bearing the

en in this
estined for

on use.

Initial
Carburetor
Identification No.

069 A

069 A

the portions
d for registra-

10. Location of stamped serial number

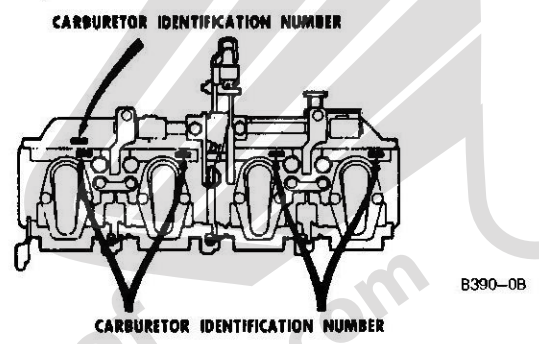
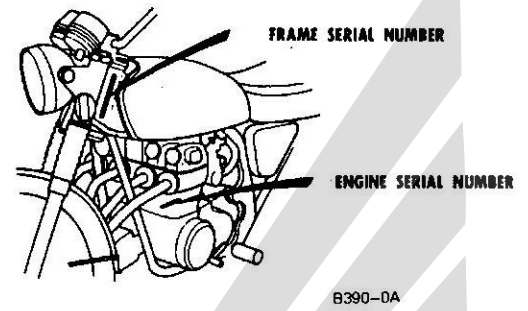

11. This Parts List is compiled as of July 10, 1976.

November 20, 1975
HONDA MOTOR CO., LTD.

HOW TO USE THE FLAT RATE TIME (F.R.T.)

This F.R.T. (Flat Rate Time) is used to determine the standard labor time allowed for replacement of parts covered by the warranty during the period the warranty is in effect. The F.R.T. for those parts which are not listed herein should be determined from the operation closely related to the replacement of that part.

1. The F.R.T. is based on the following servicing conditions :

- A liberal allowance is added to the net servicing time.
- Standard times specified are based on the condition that the necessary servicing tools listed in the Service Manual (Motorcycle) which describes the Honda service policy are available close at hand and the work performed by a mechanic with normal skill.
- Time required for inspection and operational test following the servicing is included in the F.R.T.

2. Method of computing

The job times are listed in tenth of an hour to simplify computation.

- (Example) 0.3 = 18 minutes
5.6 = 5 hours and 36 minutes

CONVERSION CHART			
Hours	Minutes	Hours	Minutes
0.1	6	0.6	36
0.2	12	0.7	42
0.3	18	0.8	48
0.4	24	0.9	54
0.5	30	1.0	60

3. Computing the F.R.T.

When several jobs are performed at the same time, make the calculation in the following manner.

a. Jobs of non duplicated nature

The F.R.T. for the job is obtained by totalling the F.R.T. for each part replaced.

(Example) Replacement of cylinder and clutch spring.

Service Item	F.R.T.
CYLINDER	2.7
CLUTCH SPRING	0.7

The F.R.T. for the job is : $2.7+0.7=3.4$

b. Jobs of duplicated nature

1. Take the F.R.T. for the last part to be replaced.

(Example) Replacement of piston and cylinder head gasket.

Service Item	F.R.T.
CYLINDER HEAD GASKET	2.1
PISTON	2.9

The F.R.T. for the job is : 2.9

c. Jobs of partially related nature

Total up the F.R.T. for all of the parts replaced and then subtract the F.R.T. for the duplicated operation.

(Example) Replacement of gear shift drum and crankshaft assembly.

Service Item	F.R.T.
GEAR SHIFT DRUM	☆ 5.2
CRANKSHAFT	☆ 7.5
CRANKCASE DISASSEMBLY	☆ 5.0

The F.R.T. for the job is : $(5.2+7.5)-5.0=7.7$

Crankcase disassembly is the duplicated operations.

●The F.R.T. shown with (☆) includes engine removal and installation.

4. Operat

a. Rem

No
1
2
3

b. Adjust

No
1
2
3
4
5
6
7
8
9
10
11
12
13
14

4. Operations other than replacing parts.

a. Removal and installation

No.	Service Item	F.R.T.
1	Engine	2.7
2	Cylinder head	2.1
3	Carburetor	0.8

b. Adjustment, measurement and cleaning of engine.

No.	Service Item	F.R.T.
1	Point-adjustment (including ignition timing adjustment)	0.4
2	Ignition timing-adjustment	0.3
3	Spark plug-adjustment and cleaning	0.5
4	Tappet adjustment	0.7
5	Carburetor idle-adjustment	0.2
6	Engine oil-inspection (excluding oil change)	0.2
7	Clutch-adjustment	0.3
8	Cleaner element-cleaning	0.3
9	Compression-pressure measurement	0.2
10	Battery-checking of electrolyte level and gravity	0.2
11	Carburetor-float level measurement	1.1
12	Oil filter cleaning	0.3
13	Throttle operation-adjustment	0.1
14	Carburetor synchronization-adjustment	0.6

Frame

No.	Service Item	F.R.T.
1	Front brake-air bleeding	0.1
2	Rear brake-adjustment	0.1
3	Brake-operation test	0.1
4	Headlight-aimings	0.2
5	Drive chain (includes tension adjustment however, does not include sprocket)	0.1
6	Front wheel balance	0.8
7	Rear wheel balance	0.9

c. Overhaul

1. Overhaul

No.	Service Item	F.R.T.
1	Carburetor	3.2

calculation

each part

F.R.T.

2.7

0.7

$2.7 + 0.7 = 3.4$

sket.

F.R.T.

2.1

2.9

job is : 2.9

then subtract

shaft assembly.

F.R.T.

☆ 5.2

☆ 7.5

☆ 5.0

$7.5 - 5.0 = 2.5$

and installation.

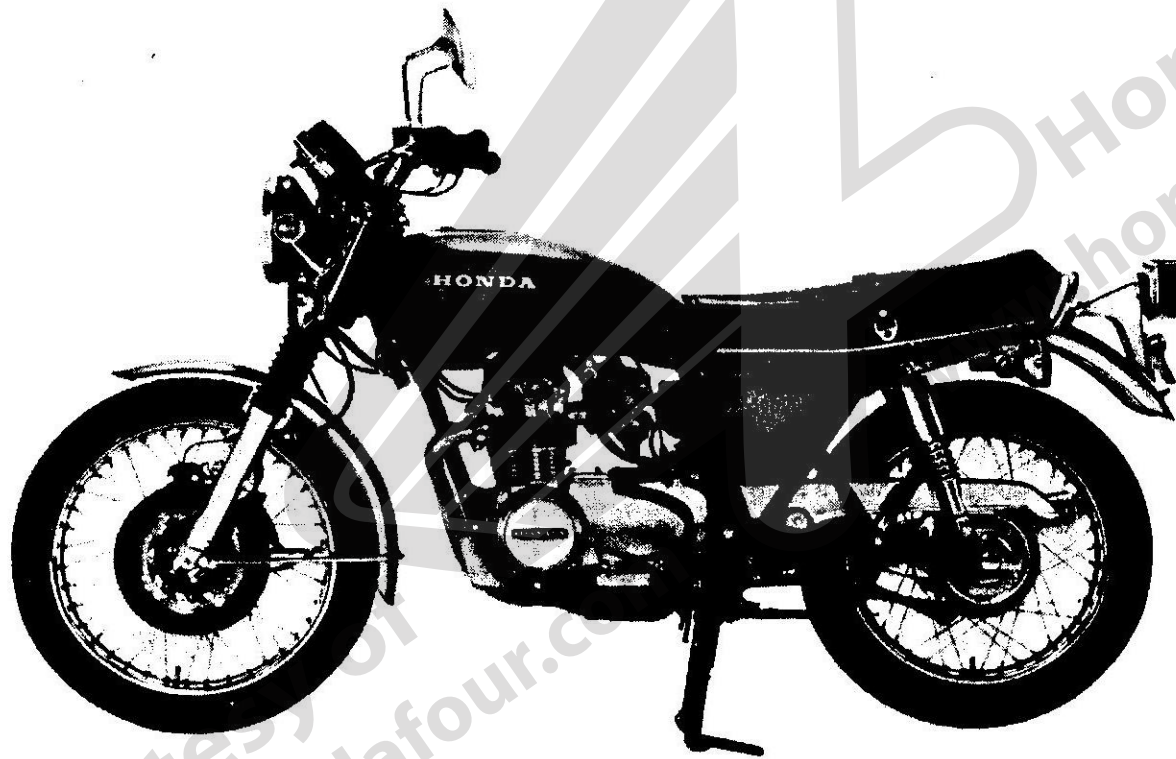

CB550F

Bl

Cylind

Se

CYLINDER HEAD
TACHOMETER
CYLINDER HEAD
BREATHER COVER
CYLINDER HEAD
and its related

•One or all

C 2

Block No.

E-1

Cylinder Head Cover

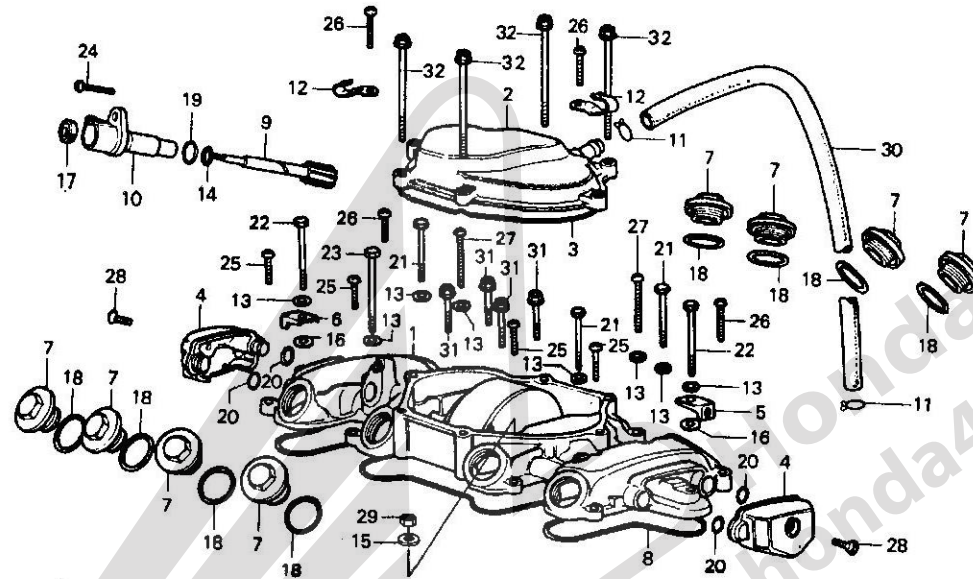

B390-1

ENGINE GROUP

Service Item	F.R.T.	Ref. No.	Part No.	Description	Reqd. No.		Serial No.	Area Code
					F	F1		
CYLINDER HEAD COVER	1.5	1	12310-323-000	COVER, CYLINDER HEAD	1		1133171	
TACHOMETER GEAR and its related parts	0.8		12310-323-010	COVER, CYLINDER HEAD	1		1133172	
CYLINDER HEAD COVER GASKET	0.6	2	12320-374-000	COVER COMP., BREATHER	1	1		
BREATHER COVER	0.3	3	12329-323-000	GASKET, BREATHER COVER	1	1		
CYLINDER HEAD SIDE COVER	0.1	4	12330-323-000	COVER, CYLINDER HEAD SIDE	2	2		
and its related parts		5	12335-323-000	PLATE A, CYLINDER HEAD SIDE COVER SETTING	1	1		
*One or all		6	12336-323-000	PLATE B, CYLINDER HEAD SIDE COVER SETTING	1	1		
		7	12361-300-000	CAP, TAPPET ADJUSTING HOLE	8	8		
		8	12391-323-000	GASKET, CYLINDER HEAD COVER	1	1		
		9	12431-323-000	GEAR, TACHOMETER	1	1		
		10	12451-323-000	CAP, TACHOMETER	1	1		
		11	15772-551-000	CLIP, TUBE	2	2		
		12	32906-028-000	CLIP, HIGH TENSION CORD	2	2		
		13	90425-300-000	WASHER, 11MM	8	8		
		14	90451-292-000	WASHER, THRUST, 7MM	1	1		
		15	90474-704-000	WASHER, 6X17	4		1133172	
		16	90485-001-000	WASHER, 6.5MM	2	2		
		17	91211-286-003	OIL SEAL, 4.8X14.5X4	1	1		
		18	91302-001-020	O-RING, 30.8MM	8	8		
		19	91309-035-000	O-RING, 11X2.5	1	1		
		20	91319-323-000	O-RING, 6X3	4	4		
		21	92000-06040	BOLT, HEX., 6X40	3	3		
		22	92000-06045	BOLT, HEX., 6X45	2	2		

1976.07.10

C2

C 3

Block No.

E-1

Cylinder Head Cover

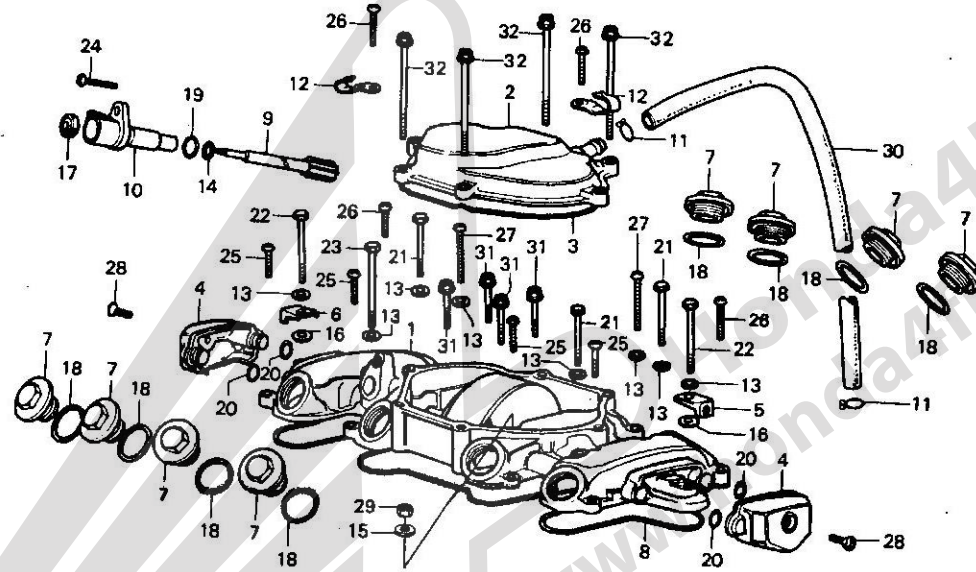

8390-1

Service Item	F.R.T.	Ref. No.	Part No.	Description	Reqd. No. F F1	Serial No.	Area Code
		23	92000-06050	BOLT, HEX., 6X50	1 1		
		24	93500-06016	SCREW, PAN, 6X16	1 1		
		25	93500-06020	SCREW, PAN, 6X20	4 4		
		26	93500-06025	SCREW, PAN, 6X25	4 4		
		27	93500-06040	SCREW, PAN, 6X40	2 2		
		28	93700-06010-02	SCREW, OVAL, 6X10	2 2		
		29	94001-06000	NUT, HEX., 6MM	4	1133172	
		30	95005-12420-20	TUBE, 12X420	1 1		
		31	95700-06032	BOLT, FLANGE, 6X32	4 4		
		32	95700-06065	BOLT, FLANGE, 6X65	4 4		

CYLINDER HEAD
 • Valve tappet
 VALVE GUIDE
 • Reaming inc
 Valve seat re
 If it refaced
 CYLINDER HEAD
 6 x 32 STUD BOL
 • Add 0.1
 IN. MANIFOLD
 CARBURETOR H
 • One or all
 6 x 40 STUD BOL
 • Add 0.1
 SPARK PLUG

C 4

Block No.

E-2

Cylinder Head

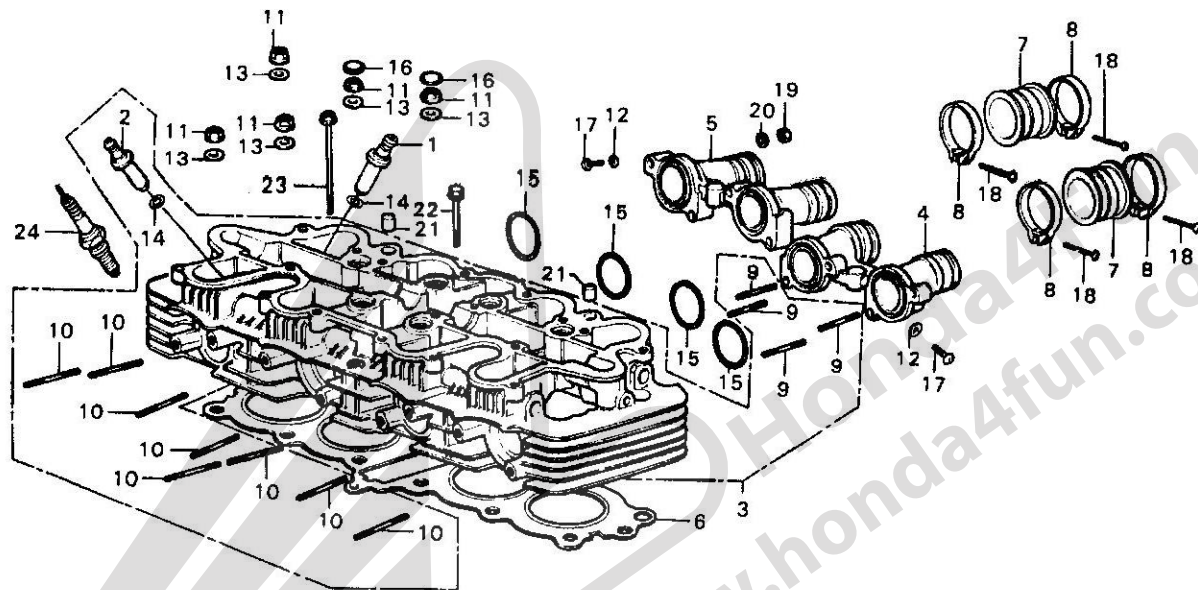

B390-1

B390-2

Service Item	F.R.T.	Ref. No.	Part No.	Description	Reqd. No. F F1	Serial No.	Area Code
CYLINDER HEAD COMP.	4.2	1	12021-323-300	GUIDE, IN. VALVE	4 4		
• Valve rapping included		2	12023-323-300	GUIDE, EX. VALVE	4 4		
VALVE GUIDE	2.7	3	12200-374-000	HEAD COMP., CYLINDER	1 1		
• Reaming included add 0.2 Valve seat refacing excluded If it refaced add more 0.2		4	12241-323-000	MANIFOLD A, IN.	1 1		
		5	12242-323-000	MANIFOLD B, IN.	1 1		
CYLINDER HEAD GASKET	2.1	6	12251-374-000	GASKET, CYLINDER HEAD	1		
6 x 32 STUD BOLT	1.3		12251-374-005	GASKET, CYLINDER HEAD	1	1131878	1131877
• Add 0.1		7	16211-323-000	INSULATOR, CARBURETOR	4 4		
IN. MANIFOLD	1.2	8	17256-323-000	BAND B, CLEANER CONNECTING	8 8		
CARBURETOR INSULATOR	1.0	9	90043-323-300	BOLT, STUD, 6X32	8 8		
• One or all		10	90044-323-300	BOLT, STUD, 6X40	8 8		
6 x 40 STUD BOLT	0.5	11	90236-300-000	NUT, HEX., 8MM	12 12		
• Add 0.1		12	90452-323-000	WASHER, THRUST, 5MM	4 4		
SPARK PLUG	0.1	13	90485-035-000	WASHER, 14MM	12 12		
		14	91301-200-000	O-RING, 10X1.6	8 8		
		15	91302-001-020	O-RING, 30.8MM	4 4		
		16	91318-300-013	RUBBER, SEALING	6 6		
		17	93500-05006-0A	SCREW, PAN, 5X6	4 4		
		18	93500-05020-0A	SCREW, PAN, 5X20	8 8		
		19	94001-06000	NUT, HEX., 6MM	8		1134771
			94050-06000	NUT, HEX., 6MM	8	1134772	
		20	94101-06000	WASHER, PLAIN, 6MM	8		1134771

1976.07.10

C4

C 5

Block No.

E-2

Cylinder Head

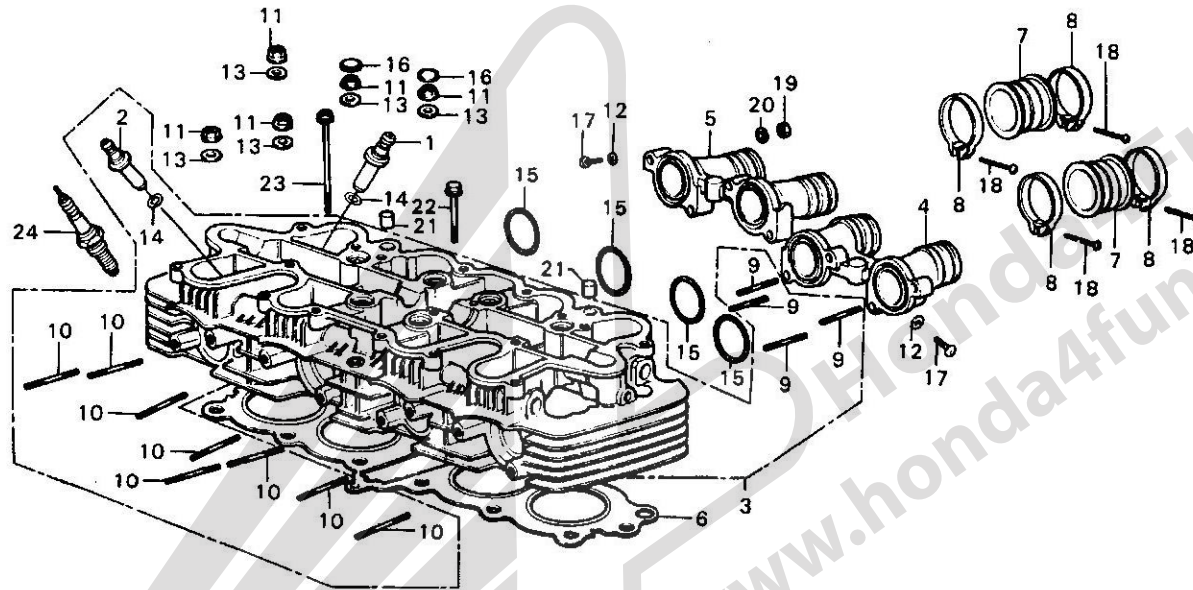

B390-2

Service Item	F.R.T.	Ref. No.	Part No.	Description	Reqd. No.		Serial No.	Area Code
					F	F1		
		21	94302-10160	PIN, DOWEL, 10X16	2	2		
		22	95700-06032	BOLT, FLANGE, 6X32	1	1		
		23	95700-06065	BOLT, FLANGE, 6X65	1	1		
		24	98069-57711	PLUG, SPARK (I0-7ES NGK)	4	4		
			98069-57723	PLUG, SPARK (X22ES ND)	4	4		

1976.07.10

C5

Block

Camshaft

T

Service

CAM CHAIN
CAM CHAIN TENS

VALVE
•Add 0.2 Reamir
VALVE SPRING an
•Add 0.1
CAMSHAFT/CAM S
VALVE ROCKER A

Courtesy of
www.hondafour.com

C 6

Block No.

E-3

Camshaft · Valve ·
Tensioner

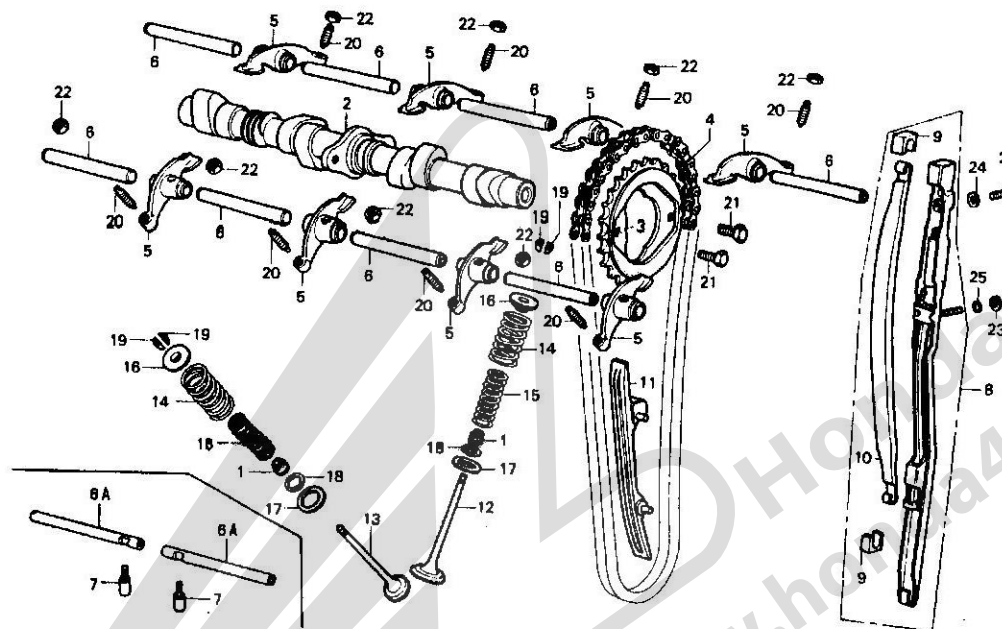

B390-2

B390-3

Service Item	F.R.T.	Ref. No.	Part No.	Description	Reqd. No. F F1	Serial No.	Area Code
CAM CHAIN	7.6	1	12209-333-005	SEAL, VALVE STEM	8 8		
CAM CHAIN TENSIONER COMP./ CAM CHAIN GUIDE	2.7	2	14101-323-000	CAMSHAFT	1 1		
		3	14321-323-000	SPROCKET, CAM	1 1		
VALVE	2.5	4	14401-323-003	CHAIN, CAM	1 1		
•Add 0.2 Reaming included		5	14431-324-000	ARM, VALVE ROCKER	8 8		
VALVE SPRING and its related parts •Add 0.1	2.4	6	14451-323-010	SHAFT, VALVE ROCKER ARM	8	1133171	
CAMSHAFT/CAM SPROCKET	1.7	8A	14451-323-020	SHAFT, ROCKER ARM	4	1133172	
VALVE ROCKER ARM and its related parts	0.8	7	14456-390-000	PIN, ROCKER ARM SHAFT COTTER	4	1133172	
		8	14500-323-000	TENSIONER COMP., CAM CHAIN	1 1		
		9	14501-323-000	DAMPER, CAM CHAIN TENSIONER	2 2		
		10	14520-323-000	SLIPPER, CAM CHAIN TENSIONER	1 1		
		11	14611-323-000	GUIDE, CAM CHAIN	1 1		
		12	14711-107-020	VALVE, IN.	4 4		
		13	14721-323-005	VALVE, EX. (MITSUBISHI)	4 4		
		14	14751-107-010	SPRING, VALVE (OUTER)	8 8		
		15	14761-107-010	SPRING, VALVE (INNER)	8 8		
		16	14771-107-020	RETAINER, VALVE SPRING	8 8		
		17	14775-107-000	SEAT, VALVE SPRING OUTFR	8 8		
		18	14776-107-010	SEAT, VALVE SPRING INNFR	8 8		
		19	14781-107-020	COTTER, VALVE	16 16		
		20	90012-300-000	SCREW, TAPPET ADJUSTING	8 8		
		21	90081-246-000	BOLT, HEX., KNOCK, 7X12	2 2		
		22	90206-250-000	NUT, TAPPET ADJUSTING	8 8		
		23	90442-035-000	WASHER, SEALING, 6MM	1 1		
		24	90481-250-000	WASHER A, 6.5MM	1 1		

1976.07.10

C6

C 7

Block No.

E-3

**Camshaft • Valve •
Tensioner**

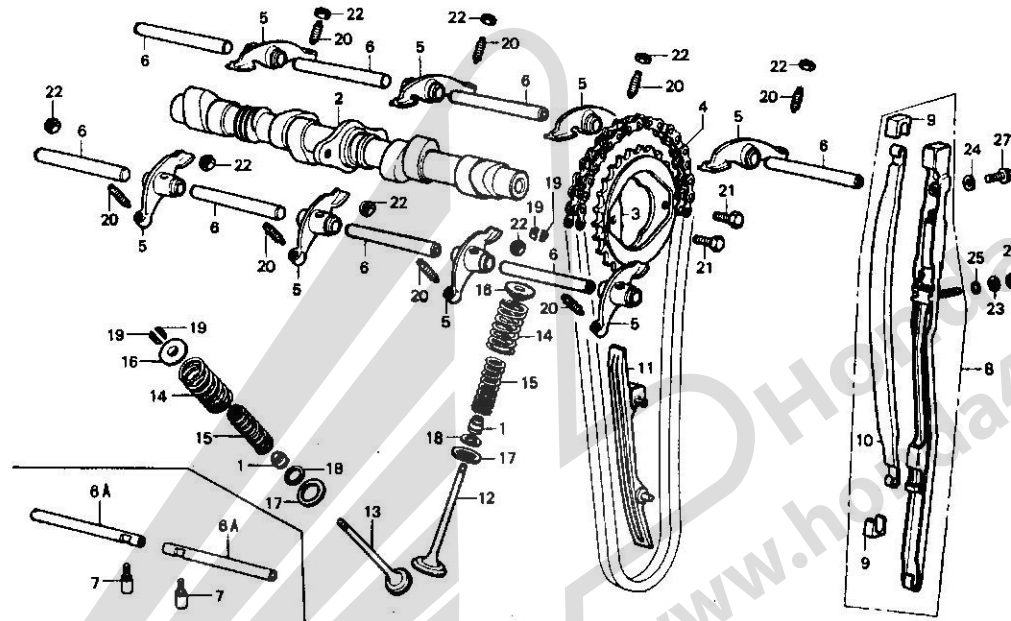

B390-3

Service Item	F.R.T.	Ref. No.	Part No.	Description	Reqd. No. F F1	Serial No.	Area Code
		25	91305-323-000	O-RING, 5.8X1.9	1 1		
		26	94001-06000	NUT, HEX., 6MM	1 1		
		27	95700-06022	BOLT, FLANGE, 6X22	1 1		

1976.07.10

C7

Block

Cylin

Serv

PISTON/PISTON R
*Add 0.1
PISTON PIN
CYLINDER COMP
*Boring honing

Courtesy of
www.hondafour.com



Block No.

E-4

Cylinder · Piston

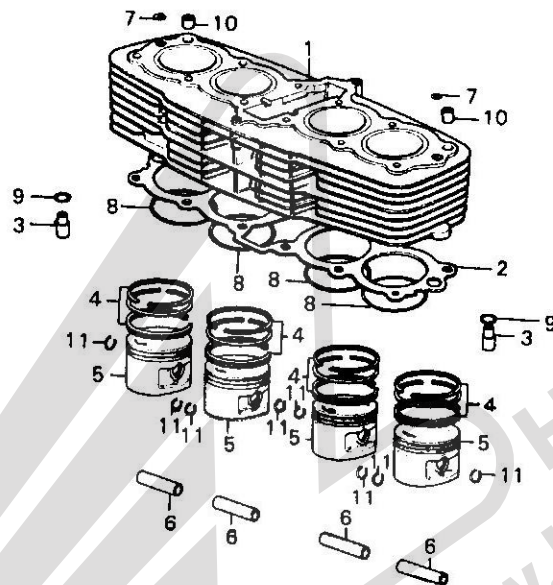

B390-3

B390-4

Service Item	F.R.T.	Ref. No.	Part No.	Description	Reqd. No.		Serial No.	Area Code
					F	F1		
PISTON/PISTON RING *Add 0.1	2.9	1	12100-374-000	CYLINDER COMP.	1	1		
		2	12191-374-000	GASKET, CYLINDER	1	1		
PISTON PIN	2.8	3	12238-323-000	VALVE, OIL CONTROL	2	2		
CYLINDER COMP./GASKET *Boring honing excluded	2.7	4	13011-374-004	RING SET, PISTON (STD. RIKEN)	4	4		
			13021-374-000	RING SET, PISTON (0.25 RIKEN)	4	4		
			13031-374-000	RING SET, PISTON (0.50 RIKEN)	4	4		
			13041-374-000	RING SET, PISTON (0.75 RIKEN)	4	4		
			13051-374-000	RING SET, PISTON (1.00 RIKEN)	4	4		
		5	13101-374-000	PISTON (STD.)	4	4		
			13102-374-000	PISTON (0.25)	4	4		
			13103-374-000	PISTON (0.50)	4	4		
			13104-374-000	PISTON (0.75)	4	4		
			13105-374-000	PISTON (1.00)	4	4		
			6	13111-286-000	PIN, PISTON	4	4	
	7	91301-323-000	O-RING, 5X2.4	2	2			
	8	91304-286-000	O-RING, 61.8X2.0	4	4			
	9	91309-035-000	O-RING, 11X2.5	2	2			
	10	94301-12180	PIN, KNOCK, 12X18	2	2			
	11	94601-15000	CLIP, PISTON PIN, 15MM	8	8			

1976.07.10

C8



Block No.

E-5

**Contact Breaker ·
Advancer**

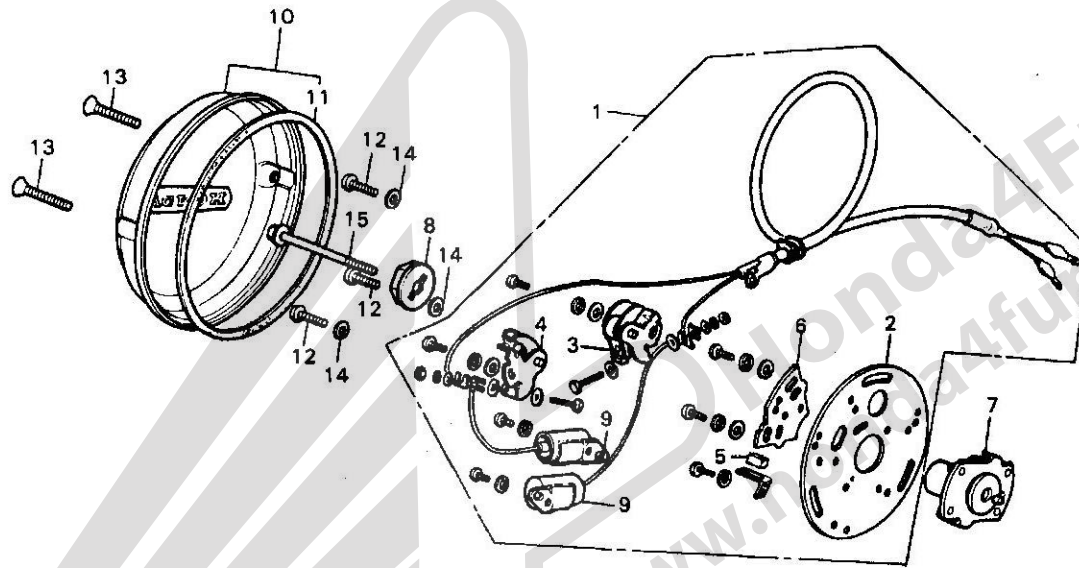

8390-5

Service Item	F.R.T.	Ref. No.	Part No.	Description	Reqd. No.		Serial No.	Area Code
					F	F1		
CONTACT BREAKER BASE PLATE	0.9	1	30200-323-005	BREAKER ASSY. > CONTACT (HITACHI)	1	1		
CONTACT BREAKER and its related parts *Add 0.1	0.6		30200-323-154	BREAKER ASSY. > CONTACT (TOYO)	1	1		
CONTACT BREAKER ASSY./SPARK ADVANCER	0.5	2	30201-300-015	PLATE > CONTACT BREAKER BASE (HITACHI)	1	1		
			30201-300-154	PLATE > CONTACT BREAKER BASE (TOYO)	1	1		
CONDENSER *Add 0.1	0.3	3	30203-300-005	BREAKER > 184 CYLINDER CONTACT (HITACHI)	1	1		
POINT COVER/OIL FELT	0.1		30203-300-154	BREAKER > 184 CYLINDER CONTACT (TOYO)	1	1		
		4	30204-300-005	BREAKER > 283 CYLINDER CONTACT (HITACHI)	1	1		
			30204-300-154	BREAKER > 283 CYLINDER CONTACT (TOYO)	1	1		
		5	30205-003-005	FELT > OIL (HITACHI)	1	1		
			30205-300-154	FELT > OIL (TOYO)	1	1		
		6	30215-300-005	PLATE > BREAKER SHIFT (TOYO)	1	1		
			30215-300-154	PLATE > BREAKER SHIFT (TOYO)	1	1		
		7	30220-323-005	ADVANCER ASSY. > SPARK (HITACHI)	1	1		
			30220-323-154	ADVANCER ASSY. > SPARK (TOYO)	1	1		
		8	30233-300-000	WASHER > SPECIAL	1	1		
		9	30250-300-005	CONDENSER COMP. (HITACHI)	2	2		
			30250-300-154	CONDENSER COMP. (TOYO)	2	2		
		10	30370-323-000	COVER COMP. > POINT	1	1		
		11	30372-300-300	GASKET > POINT COVER	1	1		
		12	93500-05012-0A	SCREW > PAN; 5X12	3	3		

1976.07.10

C9

C 10

Block No.

E-5

**Contact Breaker ·
Advancer**

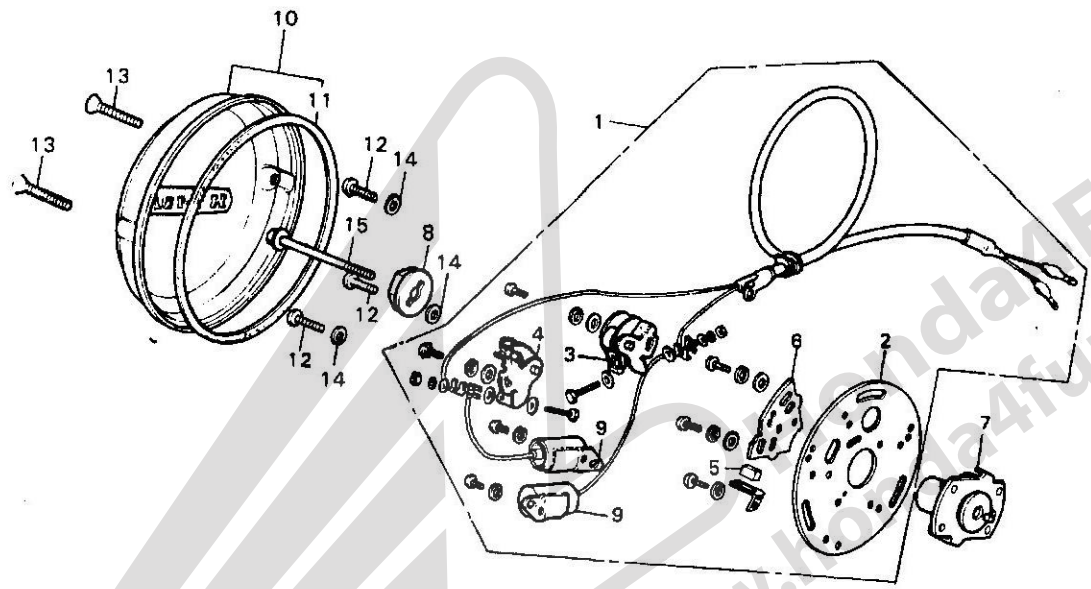

B390-5

B390-5

Service Item	F.R.T.	Ref. No.	Part No.	Description	Reqd. No. F F1	Serial No.	Area Code
		13	93700-06032	SCREW, OVAL, 6X32	2 2		
		14	94101-05000	WASHER, PLAIN, 5MM	3 3		
		15	95700-06055	BOLT, FLANGE, 6X55	1 1		

Courtesy of
www.hondafour.com

1976.07.10

C10

C 11

Block No.

E-6

Right Crankcase Cover

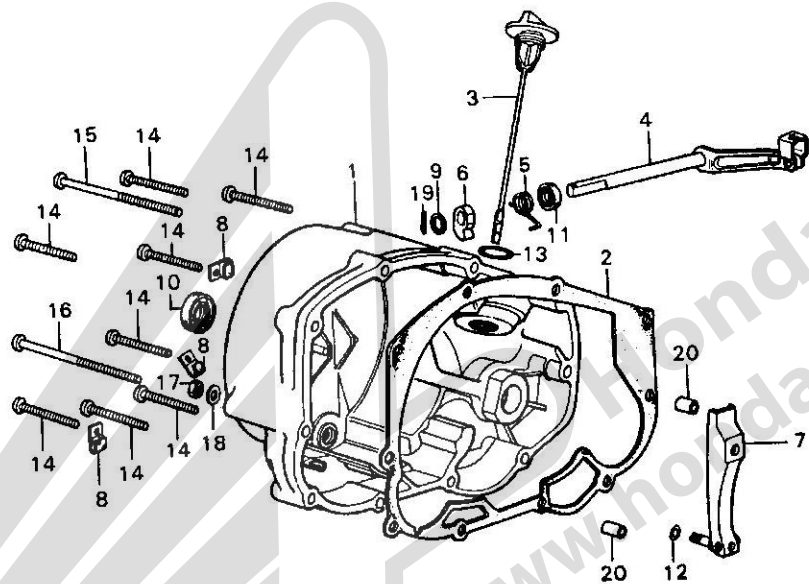

8390-6

Service Item	F.R.T.	Ref. No.	Part No.	Description	Reqd. No.		Serial No.	Area Code
					F	F1		
R. CRANKCASE COVER/CLUTCH LEVER and its related parts	0.7	1	11331-390-000	COVER, R. CRANK CASE	1	1		
		2	11394-390-000	PACKING, R. CRANK CASE	1	1		
R. CRANKCASE PACKING/18 x 29 x 7 OIL SEAL	0.6	3	15650-323-000	GAUGE, OIL LEVEL	1	1		
		4	22710-374-010	LEVER COMP., CLUTCH	1	1		
		5	22815-374-000	SPRING, CLUTCH LEVER	1	1		
		6	22821-116-000	CAM, CLUTCH LIFTER	1	1		
		7	22831-333-010	LEVER COMP., CLUTCH ADJUSTING	1	1		
		8	32111-323-000	CLAMPER, CORD	3	3		
		9	90471-333-000	WASHER, 10MM	1	1		
		10	91204-286-003	OIL SEAL, 18X29X7	1	1		
			91204-286-005	OIL SEAL, 18X29X7	1	1		
		11	91206-333-003	OIL SEAL, 10X16X4.5	1	1		
		12	91301-704-000	O-RING, 6MM	1	1		
		13	91354-702-000	O-RING, 23MM	1	1		
		14	93500-06032	SCREW, PAN, 6X32	6	8		
		15	93500-06075	SCREW, PAN, 6X75	1	1		
		16	93500-06080	SCREW, PAN, 6X80	1	1		
		17	94001-06000	NUT, HEX., 6MM	1	1		
		18	94101-06000	WASHER, PLAIN, 6MM	1	1		
		19	94201-20150	PIN, SPLIT, 2.0X15	1	1		
		20	94301-08140	PIN A, DOWEL, 8X14	2	2		

1976.07.10

C11

C 12

Block No.

E-7

Clutch

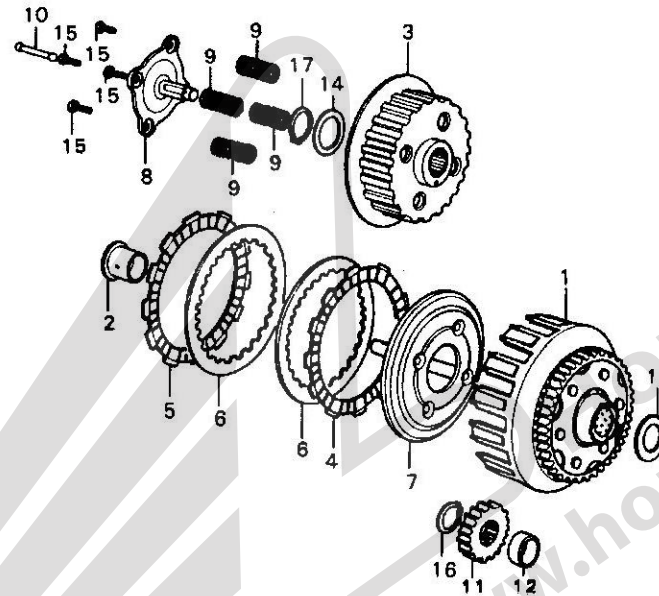

B390-6

B390-7

Service Item	F.R.T.	Ref. No.	Part No.	Description	Reqd. No. WT F1	Serial No.	Area Code
CLUTCH OUTER/CLUTCH CENTER and those related parts	0.9	1	22100-390-000	OUTER COMP., CLUTCH (63T)	1 1		
		2	22116-390-300	COLLAR, 25MM	1 1		
CLUTCH LIFTER PLATE/SPRING	0.7	3	22120-390-000	CENTER COMP., CLUTCH	1 1		
CLUTCH LIFTER ROD	0.8	4	22201-286-010	DISK, CLUTCH FRICTION	6 6		
*PRIMARY DRIVE GEAR		5	22202-390-000	DISK, B. CLUTCH FRICTION	1 1		
		6	22321-374-000	PLATE, CLUTCH	6 6		
		7	22350-390-000	PLATE, CLUTCH PRESSURE	1 1		
		8	22360-390-000	PLATE COMP., CLUTCH LIFTER	1 1		
		9	22401-374-000	SPRING, CLUTCH	4 4		
		10	22850-333-000	ROD, CLUTCH LIFTER	1 1		
		11	23103-374-000	GEAR, PRIMARY DRIVE (24T)	1 1		
		12	23105-323-000	COLLAR, 22X13.6	1 1		
		13	90455-374-000	WASHER, THRUST, 25MM	1 1		
		14	90458-323-010	SPACER, 0.1MM	1 1		
			90459-323-010	SPACER, 0.3MM	1 1		
			90460-323-010	SPACER, 0.5MM	1 1		
		15	92020-06022	BOLT, HEX., 6X22	4 4		
		16	94510-20000	CIR CLIP, EXTERNAL, 20MM	1 1		
		17	94510-25150	CIR CLIP, EXTERNAL, 25MM	1 1		

1976.07.10

C12

C 13

Block No.

E-8

Generator

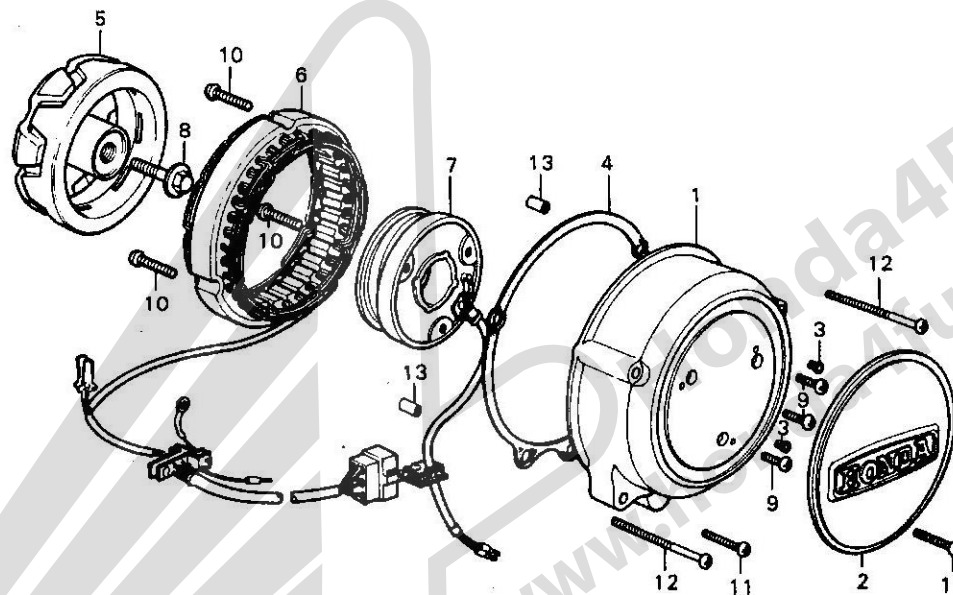

B390-4

Service Item	F.R.T.	Ref. No.	Part No.	Description	Reqd. No.		Serial No.	Area Code
					F	F1		
DYNAMO COVER A./STATOR/FIELD COIL	0.5	1	11631-323-000	COVER A; DYNAMO	1	1		
ROTOR COMP.	0.3	2	11632-323-003	COVER B; DYNAMO (UEHARA)	1	1		
DYNAMO COVER GASKET	0.2	3	11633-323-000	PUSH ON FIX; J TYPE	3	3		
DYNAMO COVER B.	0.1	4	11691-323-000	GASKET; DYNAMO COVER	1	1		
		5	31101-323-005	ROTOR COMP. (HITACHI)	1	1		
		6	31102-323-025	STATOR COMP. (HITACHI)	1	1		
		7	31103-323-005	COIL COMP.; FIELD (HITACHI)	1	1		
			31103-390-005	COIL COMP.; FIELD		1		
		8	90014-333-000	BOLT; U.B.S.; 10X32	1	1		
		9	93500-06016	SCREW; PAN; 6X16	3	3		
		10	93500-06028	SCREW; PAN; 6X28	3	3		
		11	93500-06032	SCREW; PAN; 6X32	2	2		
		12	93500-06065	SCREW; PAN; 6X65	2	2		
		13	94301-08140	PIN A; DOWEL; 8X14	2	2		

1976.07.10

C13

CARBON BR
STARTING M
RELIEF VAL
OIL PUMP AS
OIL PRES
L CRANKCA
NEUTRAL SW
STARTING M

C 14

Block No.

E-9

Left Crankcase Cover

Starting Motor

Oil Pump

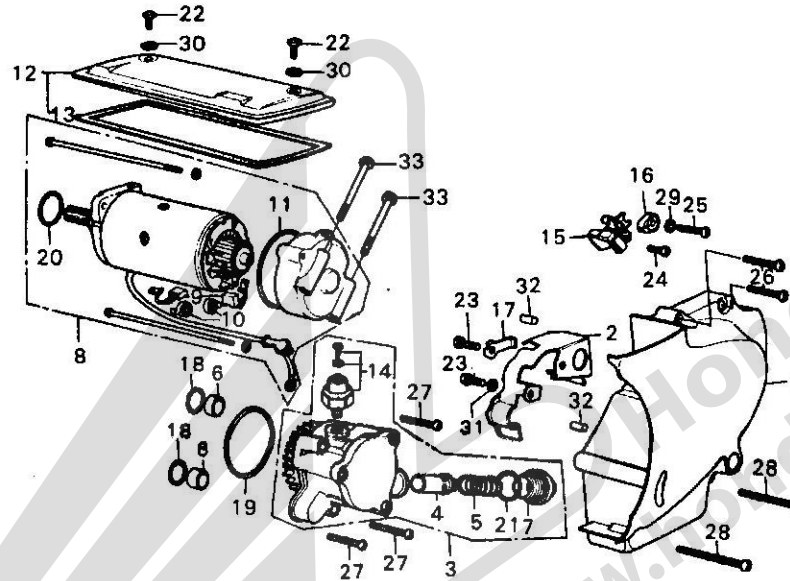

B390-8

B390-9

Service Item	F.R.T.	Ref. No.	Part No.	Description	Reqd. No. F F1	Serial No.	Area Code
CARBON BRUSH KIT	0.8	1	11341-374-000	COVER COMP., L. CRANKCASE	1 1		
STARTING MOTOR ASSY.	0.8	2	11353-363-000	PROTECTOR, CASE	1 1		
RELIEF VALVE and its related parts	0.4	3	15100-390-003	PUMP ASSY., OIL (YAMADA)	1 1		
OIL PUMP ASSY.	0.3	4	15140-300-010	VALVE, RELIEF	1 1		
•OIL PRESSURE SWITCH		5	15145-300-000	SPRING, RELIEF VALVE	1 1		
L. CRANKCASE COVER/CASE PROTECTOR		6	15155-323-000	COLLAR, O-RING	2 2		
NEUTRAL SWITCH ROTOR/STATOR	0.2	7	15331-323-003	CAP, OIL PATH	1 1		
STARTING MOTOR COVER	0.1	8	31200-323-013	MOTOR ASSY., STARTING	1 1		
		9	31201-292-158	BRUSH SET, CARBON (MITSUBA)	1 1		
		10	31204-292-158	SPRING, CARBON BRUSH (MITSUBA)	2 2		
		11	31206-286-158	O-RING (MITSUBA)	1 1		
		12	31280-323-000	COVER COMP., STARTING MOTOR	1 1		
		13	31282-323-300	PACKING, STARTING MOTOR COVER	1 1		
		14	35500-333-014	SWITCH ASSY., OIL PRESSURE	1 1		
		15	35752-323-000	STATOR, NEUTRAL SWITCH (ND)	1 1		
		16	35753-323-000	ROTOR, NEUTRAL SWITCH	1 1		
		17	90532-323-000	WASHER, TONGUED, 6MM	1 1		
		18	91301-268-020	O-RING, 14MM	2 2		
		19	91302-250-010	O-RING, 47MM	1 1		
		20	91309-300-000	O-RING, 24.4X3.1	1 1		
		21	91315-044-000	O-RING, 19.4X2.8	1 1		
		22	92000-06012-02	BOLT, HEX., 6X12	2 2		
		23	92000-06016	BOLT, HEX., 6X16	2 2		
		24	93500-06012	SCREW, PAN, 6X12	1 1		
		25	93500-06020	SCREW, PAN, 6X20	1 1		

1976.07.10

C14

C 15

Block No.

E-9

Left Crankcase Cover ·

Starting Motor ·

Oil Pump

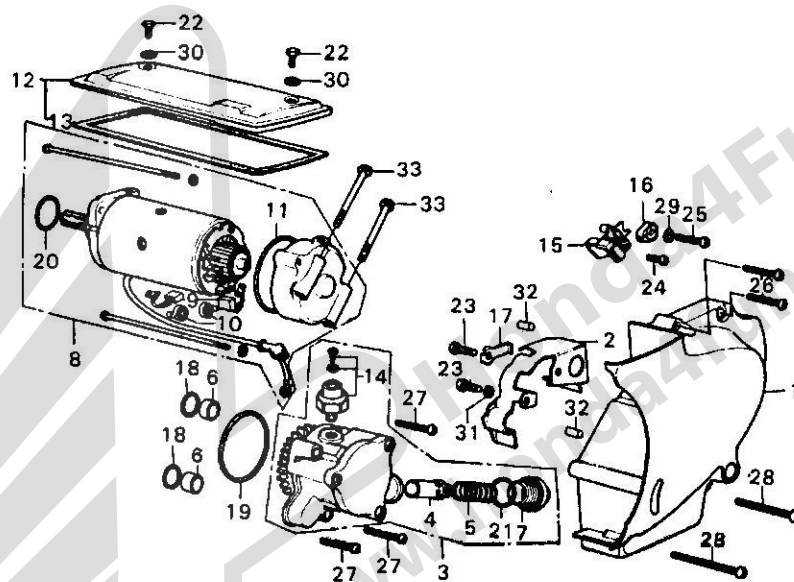

B390-9

Service Item	F.R.T.	Ref. No.	Part No.	Description	Reqd. No. F F1	Serial No.	Area Code
		26	92800-06032	SCREW, PAN, 6X32	2 2		
		27	93500-06035	SCREW, PAN, 6X35	3 3		
		28	93500-06055	SCREW, PAN, 6X55	2 2		
		29	94101-06000	WASHER, PLAIN, 6MM	1 1		
		30	94101-06200	WASHER, PLAIN, 6MM	2 2		
		31	94111-06000	WASHER, SPRING, 6MM	1 1		
		32	94302-06100	PIN, KNOCK, 6X10B	2 2		
		33	95700-06055	BOLT, FLANGE, 6X55	2 2		

1976.07.10

C15

C 16

Block No.

E-10

Oil Filter • Oil Pan

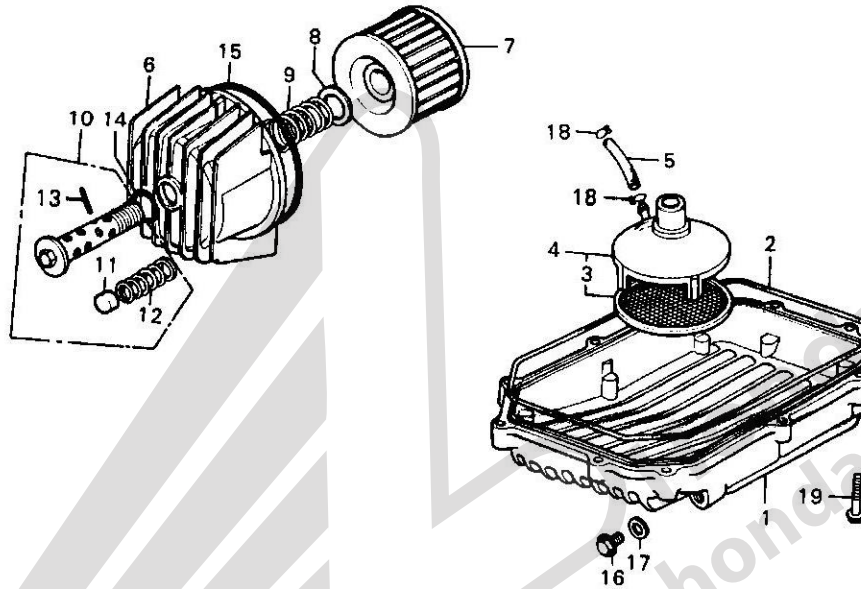

B390-9

B390-10

Service Item	F.R.T.	Ref. No.	Part No.	Description	Reqd. No. F F1	Serial No.	Area Code
OIL PAN/OIL STRAINER	0.5	1	11210-323-000	PAN, OIL	1	1	
OIL FILTER ELEMENT and its related parts	0.2	2	11398-323-000	GASKET, OIL PAN	1	1	
		3	15150-300-000	SCREEN, OIL STRAINER	1	1	
		4	15150-374-000	STRAINER ASSY., OIL	1	1	
		5	15154-374-000	PIPE, MISSION OIL	1	1	
		6	15411-300-010	CASE, OIL FILTER	1	1	
		7	15412-300-024	ELEMENT, OIL FILTER	1	1	
		8	15414-300-000	SEAT, OIL FILTER SPRING (TOKYO ROKI)	1	1	
		9	15415-300-000	SPRING, OIL FILTER ELEMENT SET	1	1	
		10	15420-300-020	BOLT COMP., OIL FILTER CENTER	1	1	
		11	15473-300-300	VALVE, CHECK	1	1	
		12	15474-300-310	SPRING, CHECK VALVE	1	1	
		13	15477-300-300	PIN, SPRING SET	1	1	
		14	91302-028-000	O-RING, 15X2.5	1	1	
		15	91316-300-005	O-RING, 89X4.5	1	1	
		16	92800-12000	BOLT, DRAIN PLUG, 12MM	1	1	
		17	94109-12000	WASHER, DRAIN PLUG 12MM	1	1	
		18	95002-70000	CLIP, TUBE, C11	2	2	
		19	95700-06032	BOLT, FLANGE, 6X32	10	10	

1976.07.10

C16

D 1

Block No.

E-11

Crankcase

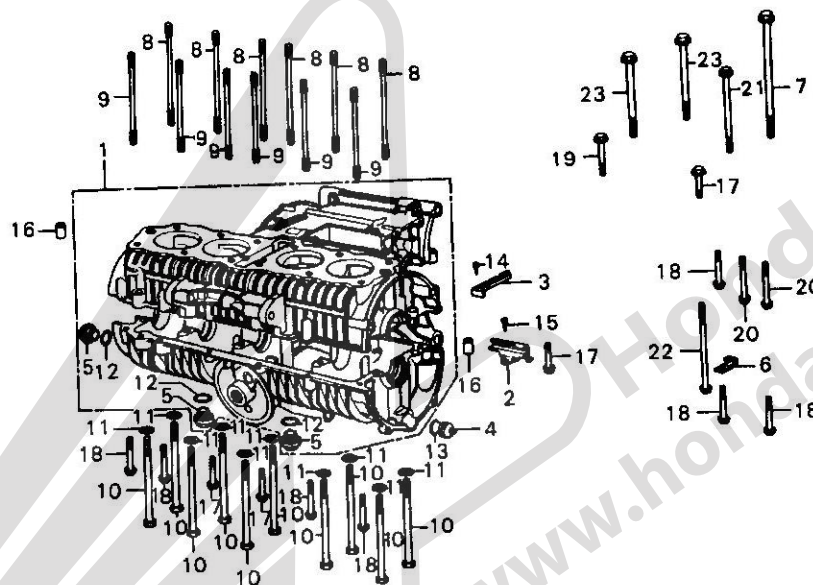

B390-11

Service Item	F.R.T.	Ref. No.	Part No.	Description	Reqd. No. F F1	Serial No.	Area Code
CRANKCASE SET	*8.0	1	11000-374-000	CRANKCASE SET	1 1		
		2	11202-323-000	GUIDE A, OIL	1 1		
CYLINDER STUD BOLT	2.8	3	11203-323-010	GUIDE B, OIL	1 1		
		4	11207-323-000	PLUG, OIL PATH	1 1		
*Add 0.1		5	15332-300-000	CAP B, OIL PATH	3 3		
		6	32111-323-000	CLAMPER, CORD	1 1		
		7	90011-323-000	BOLT, FLANGE, 8X145	1 1		
		8	90033-323-000	BOLT A, CYLINDER STUD	6 6		
		9	90034-323-000	BOLT B, CYLINDER STUD	6 6		
		10	90084-323-000	BOLT, HEX., 8X100	10 10		
		11	90485-035-000	WASHER, 14MM	10 10		
		12	91315-044-000	O-RING, 19.4X2.8	3 3		
		13	91319-300-000	O-RING, 13X2.5	1 1		
		14	93901-25310	SCREW, TAPPING, 5X16	1 1		
		15	93901-26110	SCREW, TAPPING, 6X12	1 1		
		16	94302-10160	PIN, DOWEL, 10X16	2 2		
		17	95700-06032	BOLT, FLANGE, 6X32	4 4		
		18	95700-06040	BOLT, FLANGE, 6X40	7 7		
		19	95700-06050	BOLT, FLANGE, 6X50	1 1		
		20	95700-06055	BOLT, FLANGE, 6X55	2 2		
		21	95700-06100	BOLT, FLANGE, 6X100	1 1		
		22	95700-06105	BOLT, FLANGE, 6X105	1 1		
		23	95700-08100	BOLT, FLANGE, 8X100	2 2		

CRANKSHAFT
 CRANKSHAFT
 *One or all
 CONNECTING
 BEARING
 *Add 0.4

D 2

Block No.

E-12

Crankshaft

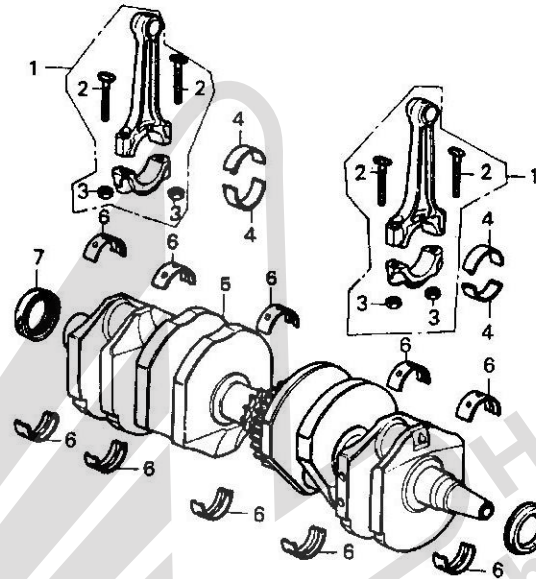

B390-11

B390-12

Service Item	F.R.T.	Ref. No.	Part No.	Description	Reqd. No. F F1	Serial No.	Area Code
CRANKSHAFT COMP.	+7.5	1	13203-323-000	ROD COMP. G; CONNECTING (13204-323-000)	4 4		
CRANKSHAFT BEARING	+6.8		13204-323-000	ROD COMP. D; CONNECTING	4 4		
*One or all			13205-323-000	ROD COMP. E; CONNECTING	4 4		
CONNECTING ROD/CONNECTING ROD BEARING	+6.5		13206-323-000	ROD COMP. F; CONNECTING	4 4		
*Add 0.4			13207-323-000	ROD COMP. G; CONNECTING (13206-323-000)	4 4		
		2	13213-333-003	BOLT; CONNECTING ROD (TOKAI)	8 8		
		3	13214-300-000	NUT; CONNECTING ROD	8 8		
		4	13215-323-003	BEARING A; CONNECTING ROD (DAID00)	8 8		
			13216-323-003	BEARING B; CONNECTING ROD (DAID00)	8 8		
			13217-323-003	BEARING C; CONNECTING ROD (DAID00)	8 8		
			13218-323-003	BEARING D; CONNECTING ROD (DAID00)	8 8		
		5	13300-323-000	CRANKSHAFT COMP.	1 1		
		6	13315-323-000	BEARING A; CRANKSHAFT	10 10		
			13316-323-000	BEARING B; CRANKSHAFT	10 10		
			13317-323-000	BEARING C; CRANKSHAFT	10 10		
			13318-323-000	BEARING D; CRANKSHAFT	10 10		
		7	91201-300-003	OIL SEAL; 30X42X8	1 1		
		8	91201-323-005	OIL SEAL; 30X45X8	1 1		

Selection table of connecting rod big end bearing

Crank pin allowance		A	35 ^φ +0.005 -0.004	B	35 ^φ -0.014 -0.004
Connecting rod allowance	Bearing mark (color)	Clearance (μ)	Bearing mark (color)	Clearance (μ)	
	3	38 ^φ +0.021 +0.014	B (BROWN)	18-43	A (BLACK)
2	38 ^φ +0.014 +0.007	C (GREEN)	19-44	B (BROWN)	21-46
1	38 ^φ +0.007 -0	D (YELLOW)	20-45	C (GREEN)	22-47

Selection table of crankshaft journal main bearing

Crankshaft journal allowance		1	33 ^φ +0 -0.010	2	33 ^φ -0.010 -0.020
Crankcase allowance	Bearing mark (color)	Clearance (μ)	Bearing mark (color)	Clearance (μ)	
	C	38 ^φ +0.006 -0.002	B (BROWN)	20-46	A (BLACK)
B	38 ^φ -0.010 -0.002	C (GREEN)	20-46	B (BROWN)	22-48
A	38 ^φ -0.018 -0.010	D (YELLOW)	20-46	C (GREEN)	22-48

1976.07.10

02

D 3

Block No.

E-13

Primary Shaft - Chain

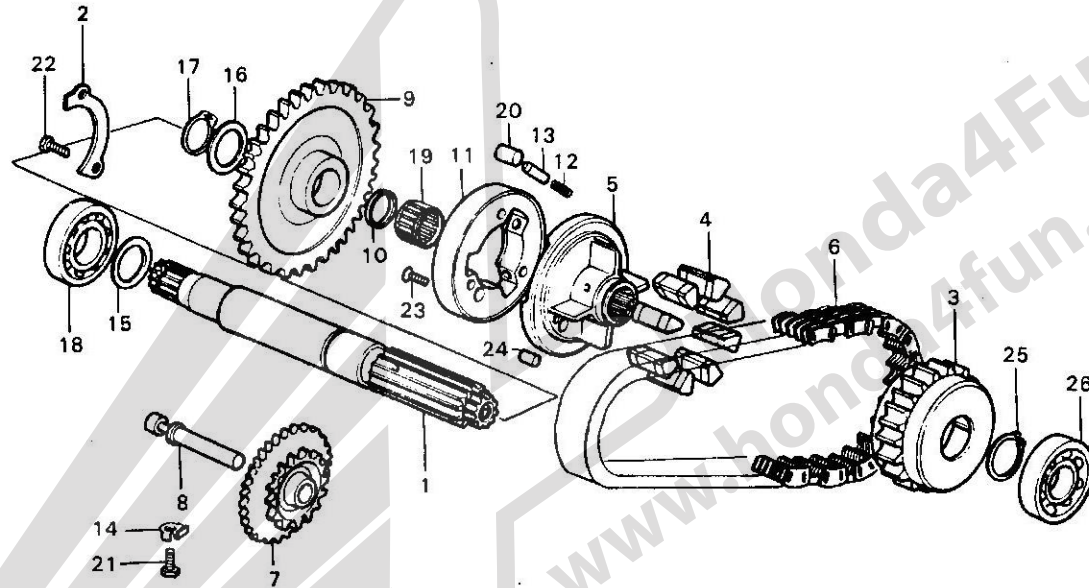

8390-13

Service Item	F.R.T.	Ref. No.	Part No.	Description	Reqd. No.		Serial No.	Area Code
					F	F1		
PRIMARY DRIVE CHAIN	≈7.6	1	23100-323-000	SHAFT COMP., PRIMARY	1	1		
		2	23102-323-000	PLATE, BEARING SET	1	1		
STARTER REDUCTION GEAR	≈5.0	3	23111-323-010	SPROCKET, PRIMARY DRIVEN	1	1		
PRIMARY SHAFT and its related parts	≈4.5	4	23114-323-000	RUBBER, DAMPER	8	8		
		5	23121-323-010	HUB, PRIMARY DRIVE SPROCKET	1	1		
		6	23131-323-003	CHAIN, PRIMARY DRIVE	1	1		
		7	28101-323-000	GEAR, STARTER REDUCTION	1	1		
		8	28106-323-000	SHAFT, STARTER REDUCTION GEAR	1	1		
		9	28111-363-000	GEAR, STARTING CLUTCH	1	1		
		10	28112-323-000	SPACER, 25MM	1	1		
		11	28120-323-000	OUTER, STARTING CLUTCH	1	1		
		12	28125-323-000	SPRING, STARTING CLUTCH ROLLER	3	3		
		13	28126-323-000	CAP, STARTING CLUTCH ROLLER SPRING	3	3		
		14	90433-283-000	WASHER, LOCK, 6MM	1	1		
		15	90456-323-000	WASHER, THRUST, 22MM	1	1		
		16	90555-700-000	WASHER, THRUST, 25MM	1	1		
		17	90602-259-010	CIR CLIP, 25MM	1	1		
		18	91001-116-008	BEARING, RADIAL BALL, 6322 (TOYO)	1	1		
		19	91007-323-000	BEARING, NEEDLE, 25X29X17	1	1		
		20	91103-259-000	ROLLER, 10.2X11.5	3	3		
		21	92000-06012	BOLT, HEX., 6X12	1	1		
		22	92000-06014	BOLT, HEX., 6X14	1	1		
		23	93600-06018	SCREW, FLAT, 6X18	3	3		
		24	94303-08140	PIN, KNOCK, 8X14	1	1		

D 4

Block No.

E-13

Primary Shaft - Chain

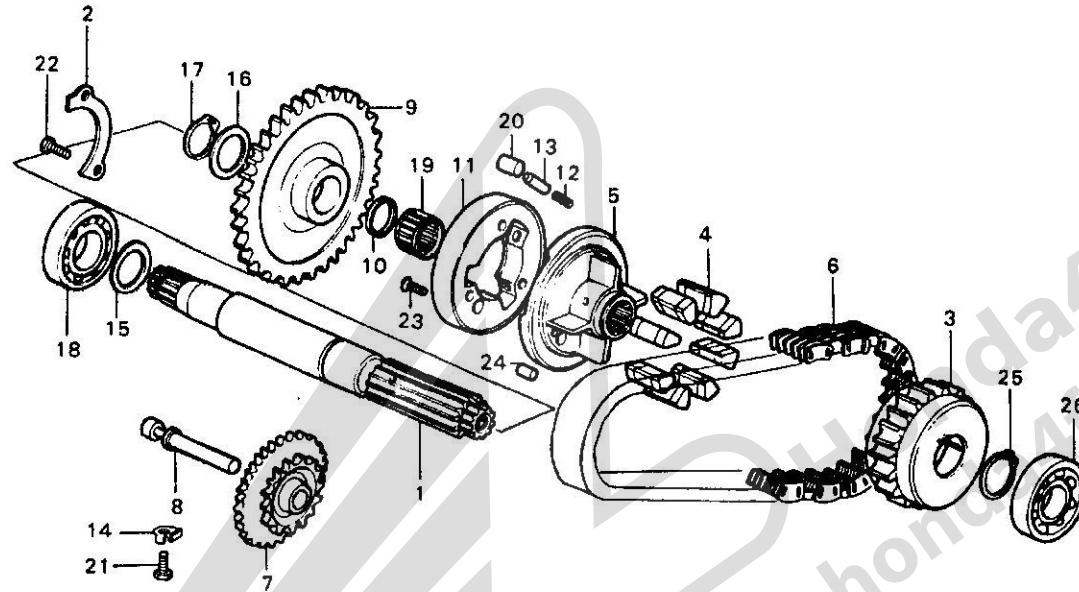

B390-13

B390-13

Service Item	F.R.T.	Ref. No.	Part No.	Description	Reqd. No. F F1	Serial No.	Area Code
		25	94510-30000	CIR CLIP, EXTERNAL, 30MM	1 1		
		26	96100-62050	BEARING, RADIAL BALL, 6205	1 1		

Courtesy of
www.hondafour.com

1976.07.10

04

D 5

Block No.

E-14

Transmission

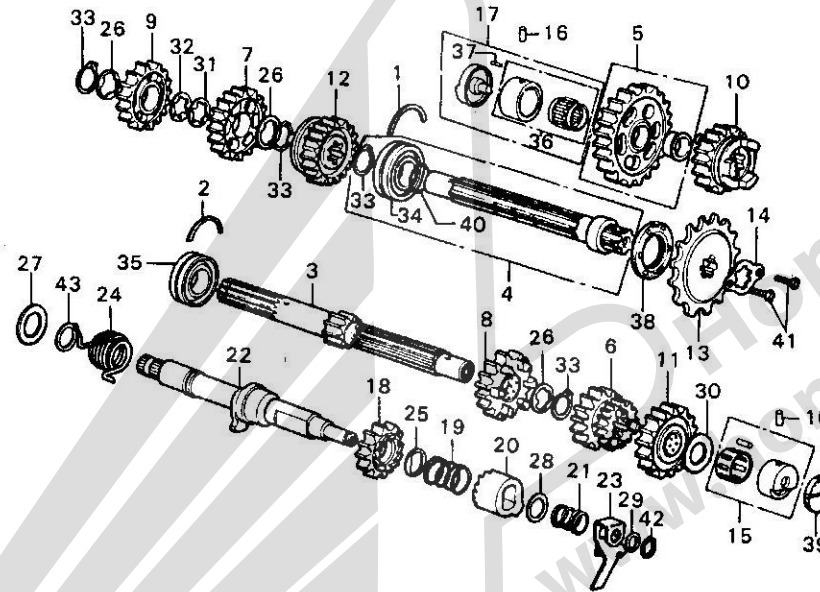

B390-14

Service Item	F.R.T.	Ref. No.	Part No.	Description	Reqd. No. F F1	Serial No.	Area Code
TRANSMISSION MAINSHAFT and its related parts	*5.4	1	13491-283-000	RING, BEARING SET, 57MM	1 1		
		2	13492-283-000	RING, BEARING SET, 52MM	1 1		
•TRANSMISSION COUNTERSHAFT and its related parts		3	23210-374-000	MAINSHAFT COMP., TRANSMISSION (24T)	1 1		
•One motorcycle #6.7		4	23220-374-000	COUNTERSHAFT COMP., TRANSMISSION	1 1		
KICK STARTER SPINDLE and its related parts	*5.2	5	23420-374-000	GEAR, COUNTERSHAFT LOW (40T)	1 1		
KICK STARTER SPRING	0.6	6	23431-374-000	GEAR, MAINSHAFT SECOND THIRD (22T, 26T)	1 1		
DRIVE SPROCKET		7	23441-286-020	GEAR, COUNTER SHAFT SECOND (26T)	1 1		
		8	23450-390-000	GEAR COMP., MAINSHAFT FOURTH (28T)	1 1		
		9	23461-286-030	GEAR, COUNTERSHAFT THIRD (33T)	1 1		
		10	23471-286-010	GEAR, COUNTERSHAFT FOURTH (29T)	1 1		
		11	23480-390-000	GEAR COMP., MAINSHAFT TOP (30T)	1 1		
		12	23491-374-000	GEAR, COUNTERSHAFT TOP (27T)	1 1		
		13	23801-300-010	SPROCKET, DRIVE (17T)	1 1		
		14	23811-292-000	PLATE, DRIVE SPROCKET FIXING	1 1		
		15	23931-323-004	BEARING, NEEDLE, 20MM (KOYO)	1 1		
		16	24261-283-000	PIN, GEAR SHIFT FORK GUIDE	2 2		
		17	25100-374-003	BEARING COMP., OIL PUMP (YAMADA)	1 1		
		18	28211-323-000	PINION, KICK STARTER	1 1		
		19	28215-216-000	SPRING, STARTER PINION SET	1 1		



Block No.

E-14

Transmission

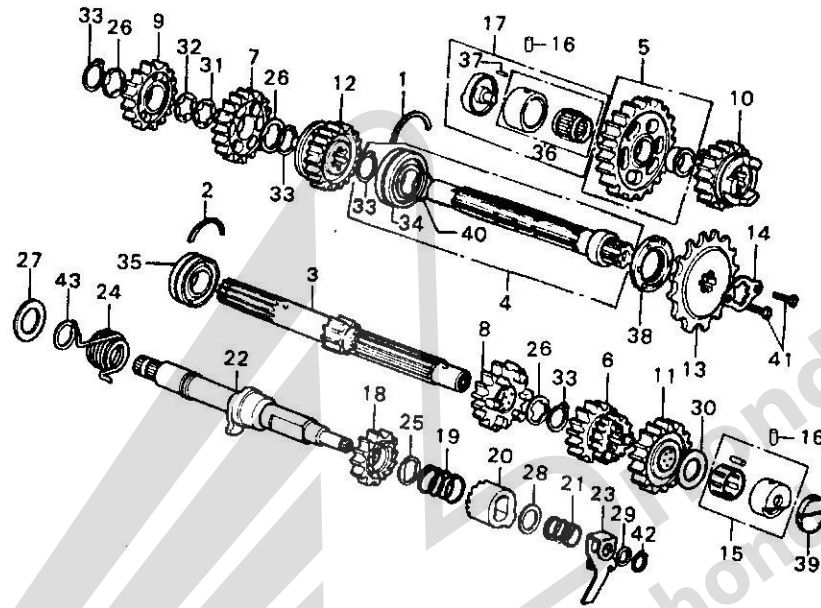

B390-14

B390-14

Service Item	F.R.T.	Ref. No.	Part No.	Description	Reqd. No. F F1	Serial No.	Area Code
		20	28221-310-010	RATCHET, KICK STARTER	1	1133027	
			28221-310-020	RATCHAT, KICK STARTER	1	1133028	
		21	28223-216-000	SPRING, KICK STARTER RATCHET	1		
		22	28251-323-000	SPINDLE, KICK STARTER	1		
		23	28258-310-010	PLATE, RATCHET GUIDE	1		
		24	28261-323-000	SPRING, KICK STARTER	1		
		25	90451-216-000	WASHER, THRUST, 20MM	1		
		26	90451-286-000	WASHER A, THRUST, 25MM	3		
		27	90453-286-003	WASHER, 18MM (KOYO)	1		
		28	90454-200-000	WASHER, THRUST, 15MM	1		
		29	90457-500-000	WASHER, CAM CHAIN GUIDE ROLLER THRUST	1		
		30	90458-292-000	WASHER, THRUST, 20MM	1		
		31	90461-286-000	WASHER B, THRUST, 25MM	1		
		32	90462-323-000	WASHER, LOCK, 25MM	1		
		33	90602-259-010	CIR CLIP, 25MM	4		
		34	91002-283-003	BEARING, SPECIAL BALL, 5205 (FUJIKOSHI)	1		
		35	91002-286-008	BEARING, BALL, 5205HS (TOYO)	1		
		36	91022-374-003	BEARING, NEEDLE, 20MM (TOYO)	1		
		37	91103-374-003	PIN, OIL PUMP KNOCK (YAMADA)	1		
		38	91205-283-010	OIL SEAL, 33X57X7	1		
		39	91207-374-000	OIL SEAL, 34X9	1		
		40	91306-703-000	O-RING, 24.5MM	1		

1976.07.10

06

D 7

Block No.

E-14

Transmission

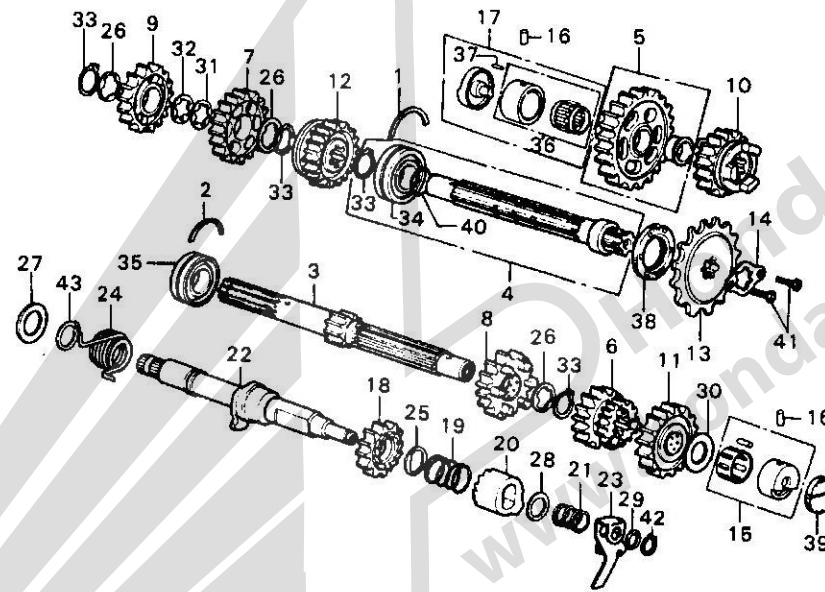

B390-14

Service Item	F.R.T.	Ref. No.	Part No.	Description	Reqd. No. F F1	Serial No.	Area Code
		41	92000-06012	BOLT, HEX., 6X12	2 2		
		42	94510-12000	CIR CLIP, EXTERNAL, 12MM	1 1		
		43	94510-18000	CIR CLIP, EXTERNAL, 18MM	1 1		

Courtesy of
www.hondafour.com

GEAR SHIF
and thro
SHIFT DRUM
SPINDL

D 8

Block No.

E-15

Shift Drum

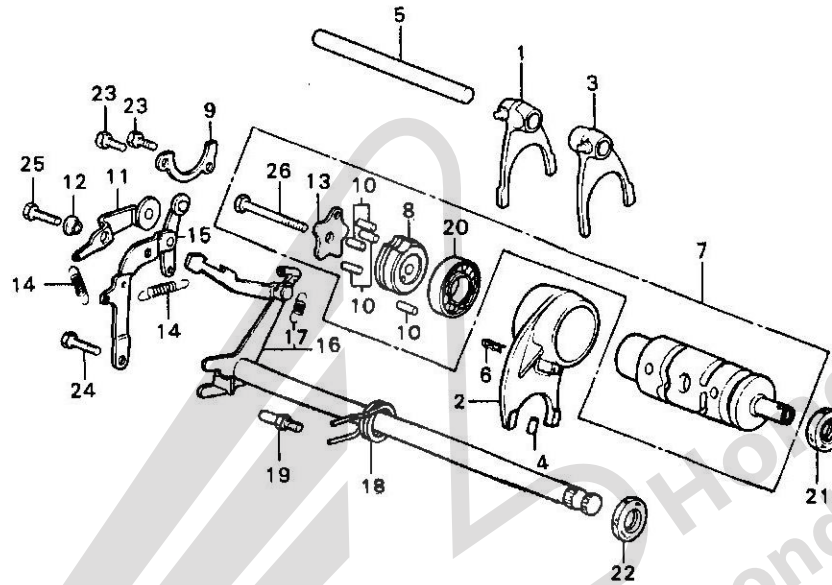

B390-14

B390-15

Service Item	F.R.T.	Ref. No.	Part No.	Description	Reqd. No. F F1	Serial No.	Area Code
GEAR SHIFT DRUM/GEAR SHIFT FORK and those related parts	*5.2	1	24211-374-000	FORK, R. GEAR SHIFT	1 1		
		2	24212-390-000	FORK, CENTER GEAR SHIFT	1 1		
SHIFT DRUM STOPPER/GEAR SHIFT SPINDLE and those related parts	1.1	3	24213-374-000	FORK, L. GEAR SHIFT	1 1		
		4	24261-283-000	PIN, GEAR SHIFT FORK GUIDE	1 1		
		5	24261-374-000	SHAFT, GEAR SHIFT FORK	1 1		
		6	24263-286-000	CLIP, GEAR SHIFT FORK GUIDE	1 1		
		7	24300-374-000	DRUM ASSY., GEAR SHIFT	1 1		
		8	24302-374-000	CENTER, DRUM GEAR SHIFT	1 1		
		9	24305-374-000	PLATE, BEARING SET	1 1		
		10	24421-230-000	PIN, GEAR SHIFT DRUM	5 5		
		11	24430-390-000	STOPPER COMP., SHIFT DRUM	1 1		
		12	24433-323-010	COLLAR, SHIFT DRUM STOPPER	1 1		
		13	24434-286-020	PLATE, DRUM STOPPER CAM	1 1		
		14	24435-323-020	SPRING, SHIFT DRUM STOPPER	2 2		
		15	24440-390-000	STOPPER COMP., SHIFT DRUM	1 1		
				NEUTRAL			
		16	24610-374-000	SPINDLE COMP., GEAR SHIFT	1 1		
		17	24641-292-000	SPRING, GEAR SHIFT ARM	1 1		
		18	24651-286-000	SPRING, GEAR SHIFT RETURN	1 1		
		19	90015-286-000	PIN, RETURN SPRING	1 1		
		20	91008-374-003	BEARING, BALL, 16005 (TOYO)	1 1		
		21	91201-292-003	OIL SEAL, 12X25X4.5	1 1		
		22	91202-216-000	OIL SEAL, SB TYPE, 14X24X5	1 1		
		23	92000-06014	BOLT, HEX., 6X14	2 2		
		24	92000-06020	BOLT, HEX., 6X20	1 1		
				1976.07.10	08		



Block No.

E-15

Shift Drum

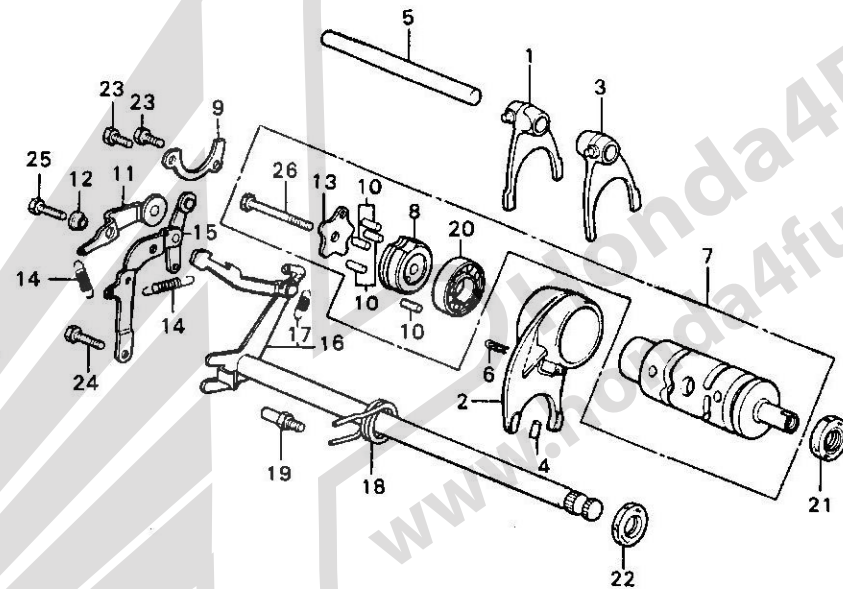

8390-15

Service Item	F.R.T.	Ref. No.	Part No.	Description	Reqd. No. F F1	Serial No.	Area Code
		25	92020-06020	BOLT, HEX., 6X20	1 1		
		26	92200-06032	BOLT, HEX., 6X32	1 1		

Courtesy of
www.hondafour.com

CARB
CARB
-AS
STAY
-CA
-AS
JET
-FL
-AS
-AD
JET
-IS
-AS
FLOAT
-AS
TOP
-AS
SCHL

D 10

Block No.

E-16

Carburetor

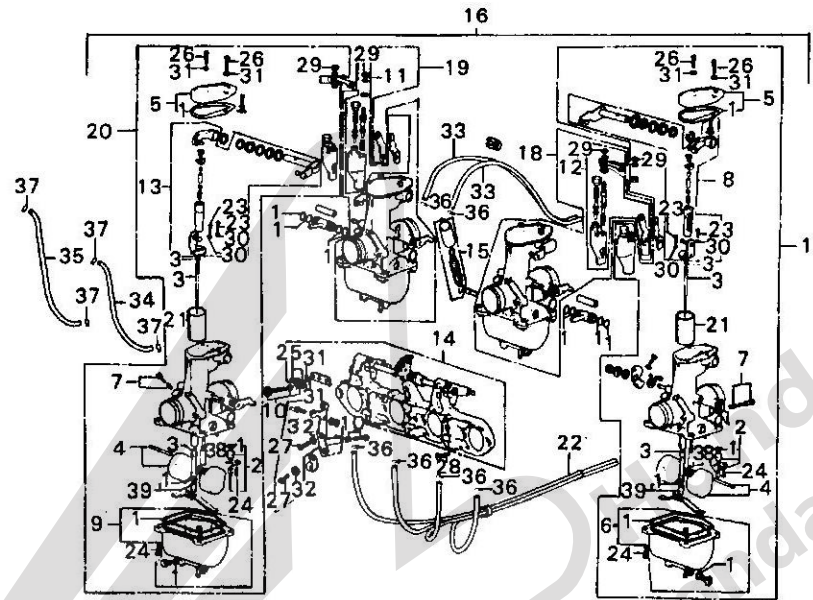

B390-15

B390-16

Service Item	F.R.T.	Ref. No.	Part No.	Description	Reqd. No.		Serial No.	Area Code
					F	F1		
CARBURETOR ASSY.	0.8	1	16010-323-004	GASKET SET	4	4		
CARBURETOR ASSY. 1 and its related parts	1.0	2	16011-329-004	VALVE SET, FLOAT	4	4		
•Add 0.2		3	16012-390-004	NEEDLE SET, JET	4	4		
STAY PLAY SET	1.5	4	16013-329-004	FLOAT SET	4	4		
•GASKET SET		5	16014-323-004	TOP SET	4	4		
•Add 0.6 at gasket set		6	16015-323-004	CHAMBER SET A, FLOAT	2	2		
JET NEEDLE SET	1.1	7	16016-390-004	SCREW SET, A	4	4		
•FLOAT/FLOAT VALVE SET		8	16018-323-004	ARM SET A, LINK	2	2		
•Add 0.3		9	16023-323-004	CHAMBER SET B, FLOAT	2	2		
•ADJUST HOLDER SET		10	16028-323-004	SCREW SET B	1	1		
JET and its related parts (Exclude JET NEEDLE)	1.0	11	16029-323-004	HOLDER SET A, ADJUST	2	2		
•Add 0.2		12	16030-323-004	HOLDER SET B, ADJUST	2	2		
FLOAT CHAMBER SET	0.9	13	16031-323-004	ARM SET B, LINK	2	2		
•Add 0.1		14	16035-390-004	PLATE SET, STAY	1	1		
TOP SET	0.8	15	16036-323-004	TUBE SET, PROTECT	1	1		
•Add 0.1		16	16100-390-004	CARBURETOR ASSY.	1	1		
SCREW SET	0.2	17	16101-390-004	CARBURETOR ASSY. 1	1	1		
		18	16102-390-004	CARBURETOR ASSY. 2	1	1		
		19	16103-390-004	CARBURETOR ASSY. 3	1	1		
		20	16104-390-004	CARBURETOR ASSY. 4	1	1		
		21	16111-323-004	VALVE, THROTTLE	4	4		
		22	16290-323-000	TUBE ASSY., OVER FLOW	1	1		
		23	93500-03010-0A	SCREW, PAN, 3X10	8	8		
		24	93500-04010-0A	SCREW, PAN, 4X10	20	20		
		25	93500-05012-0A	SCREW, PAN, 5X12	2	2		

1976.07.10

010

D 11

Block No.
E-16
Carburetor

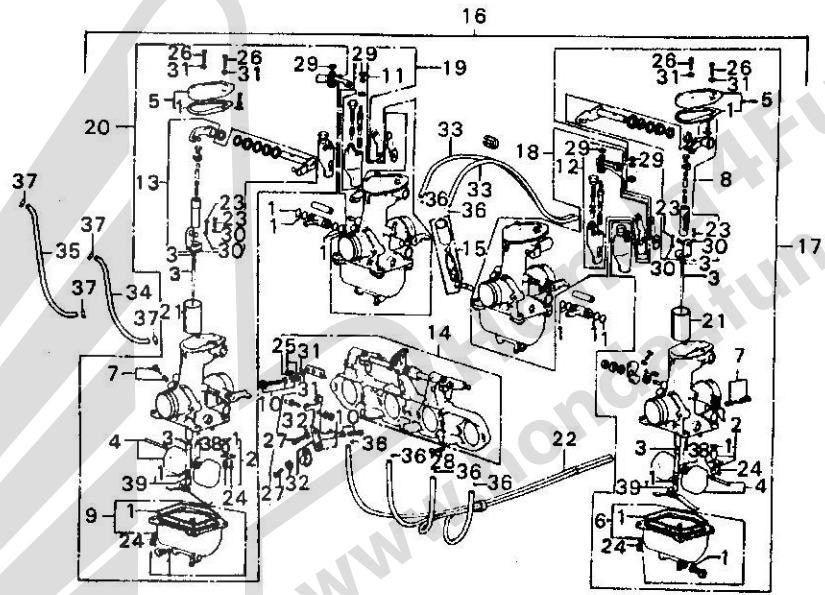

B390-16

Service Item	F.R.T.	Ref. No.	Part No.	Description	Reqd. No.		Serial No.	Area Code
					F	F1		
		26	93500-05016-0A	SCREW, PAN, 5X16	8	8		
		27	93500-06012	SCREW, PAN, 6X12	2	2		
		28	93600-06016	SCREW, FLAT, 6X16	8	8		
		29	94001-05000-0S	NUT, HEX., 5MM	4	4		
		30	94111-03000	WASHER, SPRING, 3MM	8	8		
		31	94111-05000	WASHER, SPRING, 5MM	10	10		
		32	94111-06000	WASHER, SPRING, 6MM	2	2		
		33	95001-35330-40	TUBE, FUEL, 3.5X330	2	2		
		34	95001-55170-40	TUBE, FUEL, 5.5X170	1	1		
		35	95001-55280-40	TUBE, FUEL, 5.5X280	1	1		
		36	95002-02070	CLIP, TUBE, B7	6	6		
		37	95002-02100	CLIP, TUBE, B10	4	4		
		38	99124-076-0380	JET, SLOW, #38	4	4		
		39	99202-601-0980	JET SET, SECONDARY MAIN (#98)	4	4		

G 3

Block No.

F-1

**Handle Switch ·
Lever · Cable**

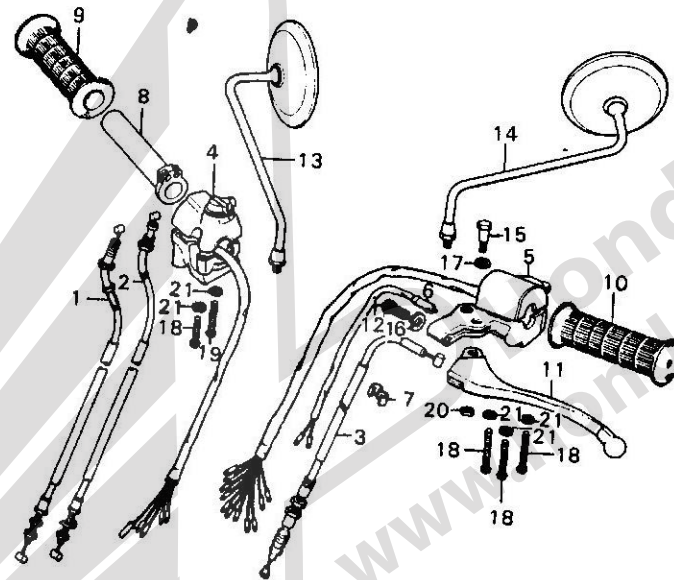

B390-17

Service Item	F.R.T.	Ref. No.	Part No.	Description	Reqd. No. F F1	Serial No.	Area Code
			88120-304-621	MIRROR, L. BACK	1		F
			88120-333-610	MIRROR, L. BACK	1	2007086	A
			88120-369-650	MIRROR, L. BACK	1		CM;DK;DM;E;ED;G
		15	90114-268-020	BOLT, HANDLE LEVER PIVOT	1		U
		16	90321-292-000	NUT, FIXING	1		
		17	90501-310-000	WASHER, 7X12	1		
		18	93500-05025-0A	SCREW, PAN. 5X25	4		
		19	93500-05032-0A	SCREW, PAN. 5X32	1		
		20	94001-06000	NUT, HEX., 6MM	1		
		21	94111-05000	WASHER, SPRING, 5MM	5		

HEADLIGH
SEAL BEA
HEADLIGH
CORDS
FRONT REF
•Or...

Courtesy
www.honda4fun.com

G 4

Block No.

F-2

Head Light (A,CM)

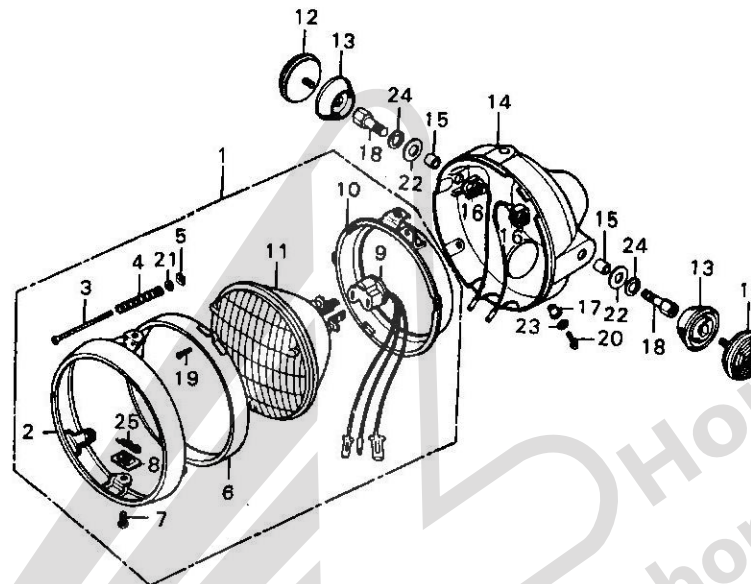

B390-17.

B390-18

Service Item	F.R.T.	Ref. No.	Part No.	Description	Reqd. No.		Serial No.	Area Code
					F	F1		
HEADLIGHT CASE	0.3	1	33100-341-701	LIGHT ASSY., HEAD	1	1		A,CM
SEAL BEAM UNIT and its related parts	0.2			(12V. 50/40W)				
HEADLIGHT ASSY./HEADLIGHT	0.1	2	33101-300-673	RIM, HEAD LIGHT	1	1		A,CM
CORD SOCKET		3	33103-300-003	SCREW, HEAD LIGHT BEAM	1	1		A,CM
FRONT REFLEX REFLECTOR/BASE	0.1	4	33107-300-003	SPRING, HEAD LIGHT BEAM ADJUSTING	1	1		A,CM
*One or all		5	33117-001-003	NUT, HEAD LIGHT BEAM ADJUSTING	1	1		A,CM
		6	33121-300-672	RING, RETAINING	1	1		A,CM
		7	33125-292-670	SCREW, UNIT HOLDER	2	2		A,CM
		8	33128-292-670	NUT, UNIT HOLDER	2	2		A,CM
		9	33130-341-701	SOCKET, HEAD LIGHT CORD	1	1		A,CM
		10	33153-300-671	RING, MOUNTING	1	1		A,CM
		11	33321-341-701	UNIT, SEAL BEAM	1	1		A,CM
		12	33741-340-670	REFLECTOR, FR. REFLEX	2	2		A,CM
		13	33743-375-000	BASE, FR. REFLECTOR	2	2		A,CM
		14	61301-375-003B	CASE, HEAD LIGHT (STANLEY)	1	1		A,CM
		15	61302-300-000	COLLAR, HEAD LIGHT CASE	2	2		A,CM
		16	61303-336-000	WASHER, HEAD LIGHT CASE	2	2		A,CM
		17	61304-292-000	COLLAR, HEAD LIGHT SETTING	3	3		A,CM
		18	90120-377-000	BOLT, HEAD LIGHT STAY	2	2		A,CM
		19	93500-03012-3B	SCREW, PAN, 3X12	2	2		A,CM
		20	93500-05016-0B	SCREW, PAN, 5X16	3	3		A,CM
		21	94101-04000	WASHER, PLAIN, 4MM	1	1		A,CM
		22	94101-10200	WASHER, PLAIN, 10MM	2	2		A,CM
		23	94111-05000	WASHER, SPRING, 5MM	3	3		A,CM

1976.07.10

G4

G 5

Block No.

F-2

Head Light (A,CM)

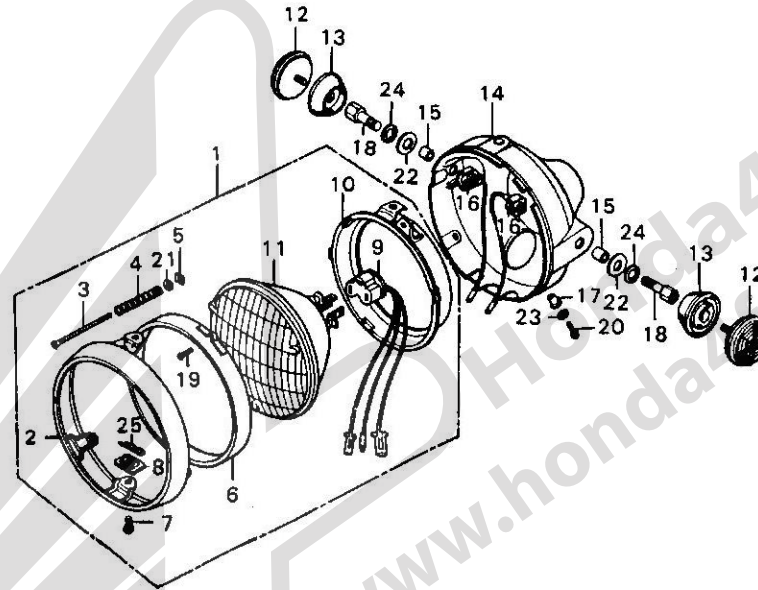

8390-11

Service Item	F.R.T.	Ref. No.	Part No.	Description	Reqd. No. F F1	Serial No.	Area Code
		24	94111-10000	WASHER, SPRING, 10MM	2 2		A*CM
		25	94251-05000	PIN, LOCK, 5MM	2 2		A*CM



Block No.

F-2-1

Head Light (DK,DM,E,U)

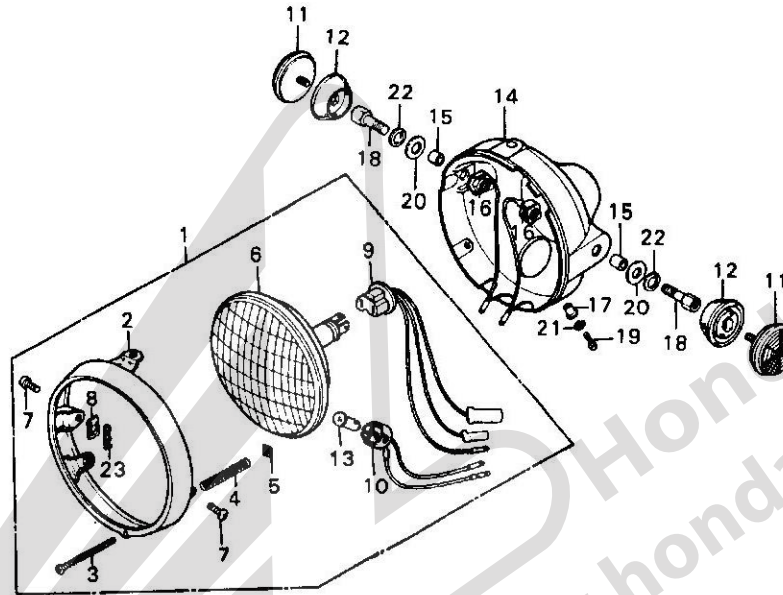

B390-18

B390-18A

Service Item	F.R.T.	Ref. No.	Part No.	Description	Reqd. No. F F1	Serial No.	Area Code
HEADLIGHT CASE	0.3	1	33100-375-003	LIGHT ASSY., HEAD (12V 50/40W) (STANLEY)	1		OK,DM,E,U
HEADLIGHT UNIT and its related parts	0.2						
HEADLIGHT ASSY./SOCKET/MARKER LIGHT SOCKET	0.1	2	33101-300-043	RIM, HEAD LIGHT	1		OK,DM,E,U
		3	33103-346-670	SCREW, BEAM ADJUST	1		OK,DM,E,U
		4	33107-300-003	SPRING, HEAD LIGHT BEAM	1		OK,DM,E,U
FRONT REFLEX REFLECTOR/BASE *One or all	0.1	5	33117-001-003	NUT, HEAD LIGHT BEAM ADJUSTING	1		OK,DM,E,U
		6	33120-375-003	LIGHT UNIT, HEAD (STANLEY)	1		OK,DM,E,U
		7	33125-087-761	SCREW, UNIT HOLDER	2		OK,DM,E,U
		8	33128-292-670	NUT, UNIT HOLDER	2		OK,DM,E,U
		9	33130-323-003	SOCKET COMP., HEAD LIGHT	1		OK,DM,E,U
		10	33170-323-003	SOCKET COMP., MARKER LIGHT	1		OK,DM,E,U
		11	33741-340-670	REFLECTOR, FR. REFLEX	2		OK,DM,E,U
		12	33743-375-000	BASE, FR. REFLECTOR	2		OK,DM,E,U
		13	34903-071-003	BULB, MARKER LIGHT (12V 3W) (STANLEY)	1		OK,DM,E,U
		14	61301-375-003B	CASE, HEAD LIGHT (STANLEY)	1		OK,DM,E,U
		15	61302-300-000	COLLAR, HEAD LIGHT CASE	2		OK,DM,E,U
		16	61303-336-000	WASHER, HEAD LIGHT CASE	2		OK,DM,E,U
		17	61304-292-000	COLLAR, HEAD LIGHT SETTING	3		OK,DM,E,U
		18	90120-377-000	BOLT, HEAD LIGHT STAY	2		OK,DM,E,U
		19	93500-05016-08	SCREW, PAN, 5X16	3		OK,DM,E,U
		20	94101-10200	WASHER, PLAIN, 10MM	2		OK,DM,E,U
		21	94111-05000	WASHER, SPRING, 5MM	3		OK,DM,E,U
		22	94111-10000	WASHER, SPRING, 10MM	2		OK,DM,E,U
		23	94251-05000	PIN, LOCK, 5MM	2		OK,DM,E,U

1976.07.10

G6

G 7

Block No.

F-2-2

Head Light (ED,F,G)

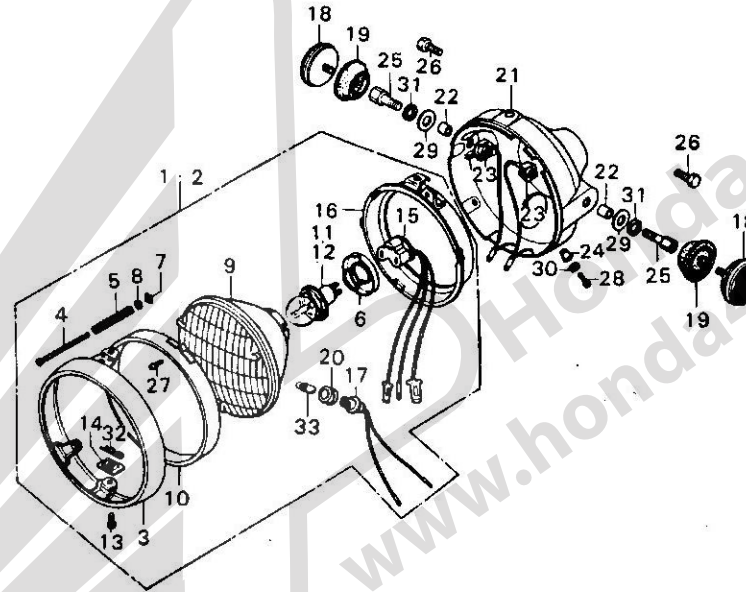

B390-14

Service Item	F.R.T.	Ref. No.	Part No.	Description	Reqd. No. F F1	Serial No.	Area Code
HEADLIGHT CASE	0.3	1	33100-390-611	LIGHT ASSY., HEAD (12V45/40W STANLEY)	1		ED,F,G
HEADLIGHT UNIT and its related parts	0.2						F
HEADLIGHT ASSY./CORD SOCKET/ MARKET LIGHT SOCKET	0.1	2	33100-390-621	LIGHT ASSY., HEAD (12V45/40W STANLEY)	1		F
FRONT REFLEX REFLECTOR/BASE	0.1	3	33101-300-673	RIM, HEAD LIGHT	1		ED,F,G
		4	33103-346-670	SCREW, BEAM ADJUST	1		ED,F,G
		5	33107-300-003	SPRING, HEAD LIGHT BEAM ADJUSTING	1		ED,F,G
		6	33114-390-611	HOLDER, HEAD LIGHT SOCKET	1		ED,F,G
		7	33117-001-003	NUT, HEAD LIGHT BEAM ADJUSTING	1		ED,F,G
		8	33119-371-003	WASHER, BEAM ADJUST	1		ED,F,G
		9	33120-390-611	LIGHT UNIT, HEAD	1		ED,F,G
		10	33121-375-671	RING, RETAINING	1		ED,F,G
		11	33122-623-621	BULB, HEAD LIGHT (12V 45/40W)	1		F
		12	33122-623-721	BULB, HEAD LIGHT (12V45/40W) (PHILLIPS)	1		ED,G
		13	33125-087-621	SCREW, UNIT HOLDER	2		ED,F,G
		14	33128-292-670	NUT, UNIT HOLDER	2		ED,F,G
		15	33130-300-671	SOCKET COMP., HEAD LIGHT CORD	1		ED,F,G
		16	33153-375-671	RING, MOUNTING	1		ED,F,G
		17	33170-390-611	SOCKET COMP., MARKER LIGHT	1		ED,F,G
		18	33741-340-670	REFLECTOR, FR. REFLEX	2		ED,G
		19	33743-375-000	BASE, FR. REFLECTOR	2		ED,G
		20	33905-303-003	RUBBER, JOINT	1		ED,F,G
		21	61301-375-003B	CASE, HEAD LIGHT (STANLEY)	1		ED,F,G
		22	61302-300-000	COLLAR, HEAD LIGHT CASE	2		ED,F,G

G 8

Block No.

F-2-2

Head Light (ED,F,G)

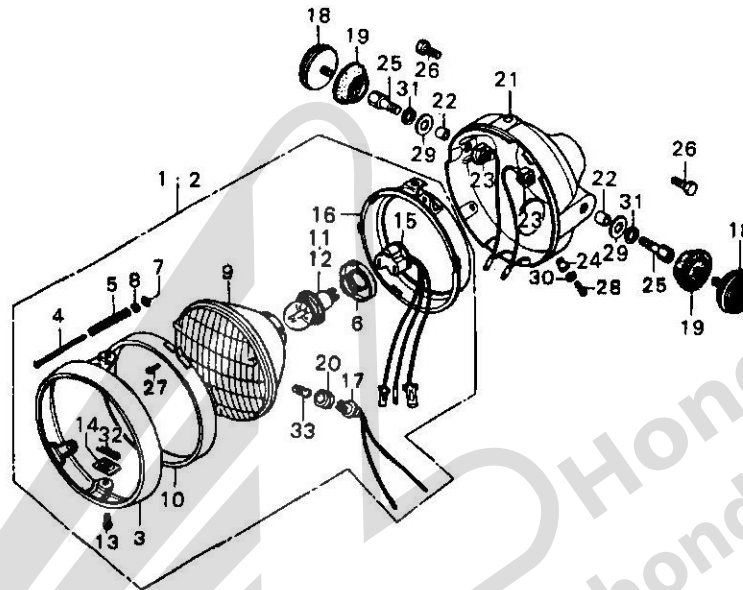

B390-18-1

Service Item	F.R.T.	Ref. No.	Part No.	Description	Reqd. No. F F1	Serial No.	Area Code
		23	61303-336-000	WASHER, HEAD LIGHT CASE	2		ED,F,G
		24	61304-292-000	COLLAR, HEAD LIGHT SETTING	3		ED,F,G
		25	90120-377-000	BOLT, HEAD LIGHT STAY	2		ED,G
		26	92000-10025-0B	BOLT, HEX., 10X25	2		F
		27	93500-03012-0A	SCREW, PAN, 3X12	2		ED,F,G
		28	93500-05016-0B	SCREW, PAN, 5X16	3		ED,F,G
		29	94101-10200	WASHER, PLAIN, 10MM	2		ED,F,G
		30	94111-05000	WASHER, SPRING, 5MM	3		ED,F,G
		31	94111-10000	WASHER, SPRING, 10MM	2		ED,F,G
		32	94251-05000	PIN, LOCK, 5MM	2		ED,F,G
		33	LOCAL PROCUREMENT	BULB, MARKER LIGHT	(1)		ED,F,G

1976.07.10

68

G 9

Block No.

F-3

**Speed & Tachometers ·
Pilot Lamp · Key**

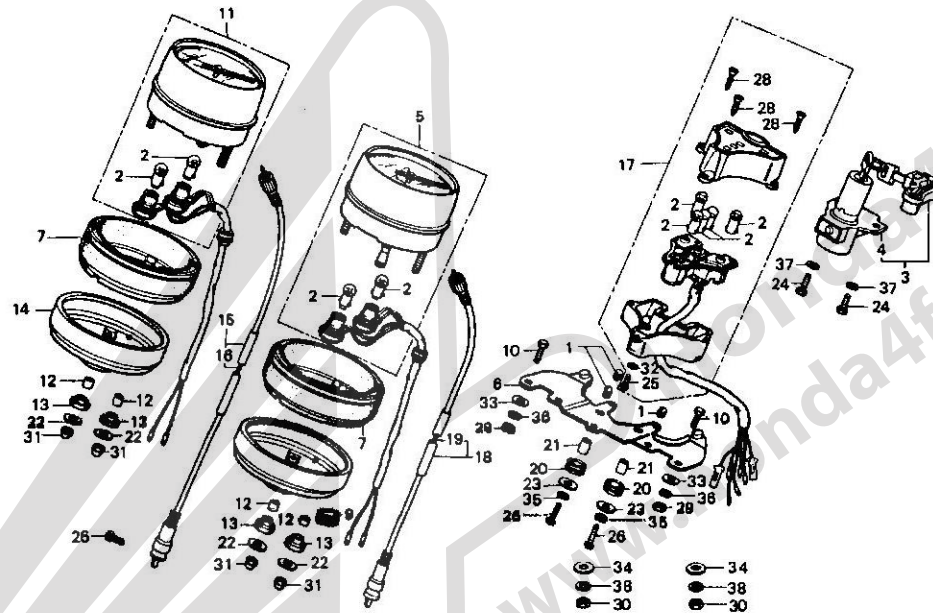

6390-19

Service Item	F.R.T.	Ref. No.	Part No.	Description	Reqd. No. F F1	Serial No.	Area Code
METER BRACKET	0.5	1	32700-390-000	GROMMET, METER BRACKET	3		
KEY SET	0.4	2	34902-259-000	BULB, DUSH (12V 3.4W)	9		
SPEEDOMETER ASSY.	0.3	3	35010-377-670	KEY SET	1		
•TACHOMETER ASSY.					1	1019568	CM,DK,DM,U
•COMBINATION PILOT ASSY.					1	2010796	A
SPEEDOMETER CUSHION/UNDER PLATE	0.2		35010-377-000	KEY SET	1	1019569	CM,DK,DM,U
•TACHOMETER CABLE					1	2010797	A
SPEEDOMETER CABLE	0.1	4	35100-377-003	SWITCH ASSY., COMBINATION (TOYO)	1		E,ED,F,G
•TACHOMETER INNER CABLE					1		A,CM,DK,DH,U
•DUSH BULB			35100-377-611	SWITCH ASSY., COMBINATION (TOYO)	1		E,ED,F,G
		5	37200-374-671	SPEEDOMETER ASSY. (NIPPON SEIKI)	1		
			37200-374-672	SPEEDOMETER ASSY. (ND)	1		
			37200-390-681	SPEEDOMETER ASSY.	1		OK,ED,F,G,U
			37200-390-771	SPEEDOMETER ASSY.	1		A,CM,DM,E
			37200-390-772	SPEEDOMETER ASSY.	1		A,CM,DM,E
		6	37211-390-000	BRACKET METER	1		
		7	37235-323-700	CUSHION, SPEEDOMETER	2		
		8	37236-323-700	PLATE, SPEEDOMETER UNDER	1		
		9	37237-323-700	GROMMET, METER PLATE	1		
		10	37238-323-700	BOLT, METER SET, 6MM	4		
		11	37240-323-773	TACHOMETER ASSY. (NIPPON SEIKI)	1		
			37240-323-774	TACHOMETER ASSY. (NIPPON DENSO)	1		
			37250-390-771	TACHOMETER ASSY.	1		

G 10

Block No.

F-3

**Speed & Tachometers ·
Pilot Lamp · Key**

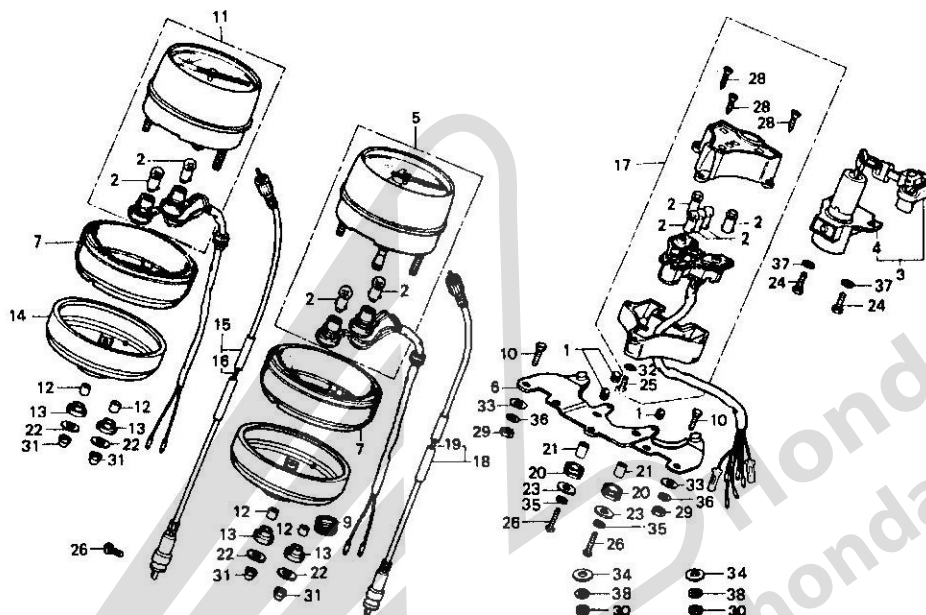

B390-19

Service Item	F.R.T.	Ref. No.	Part No.	Description	Reqd. No. F F1	Serial No.	Area Code
			37250-390-772	TACHOMETER ASSY.	1		
		12	37243-323-700	COLLAR, METER SET	4		
		13	37244-307-670	RUBBER, METER SET	4		
		14	37246-323-700	PLATE, TACHOMETER UNDER	1		
		15	37260-390-000	CABLE ASSY., TACHOMETER	1		
		16	37261-390-000	CABLE, TACHOMETER INNER	1		
		17	37600-377-018	PILOT ASSY., COMBINATION (NIPPON SEIKI)	1		
		18	44830-390-000	CABLE ASSY., SPEEDOMETER	1		
		19	44831-323-000	CABLE, SPEEDOMETER INNER	1		
		20	80105-061-000	CUSHION A, RR. FENDER	2		
		21	80108-061-000	COLLAR A, RR. FENDER	2		
		22	90545-323-700	WASHER, 6.5X18	4		
		23	90581-098-950	WASHER, PLAIN, 5X18	2		
		24	93300-06012-08	BOLT, HEX., 6X12	2		
		25	93500-05006-0G	SCREW, PAN, 5X6	1		
		26	93500-05020-0A	SCREW, PAN, 5X20	3		
		28	93902-24280	SCREW, TAPPING, 4X10	3		
		29	94001-06070	NUT, HEX., 6MM	4		
		30	94001-08000-0S	NUT, HEX., 8MM	2		
		31	94021-06020	NUT, HEX. CAP, 6MM	4		
		32	94101-05700	WASHER, PLAIN, 5MM	1		
		33	94101-06700	WASHER, PLAIN, 6MM	4		
		34	94101-08000	WASHER, PLAIN, 8MM	2		
		35	94111-05000	WASHER, SPRING, 5MM	2		
		36	94111-06700	WASHER, SPRING, 6MM	4		
			1976.07.10		G10		

G 11

Block No.

F-3

**Speed & Tachometers ·
Pilot Lamp · Key**

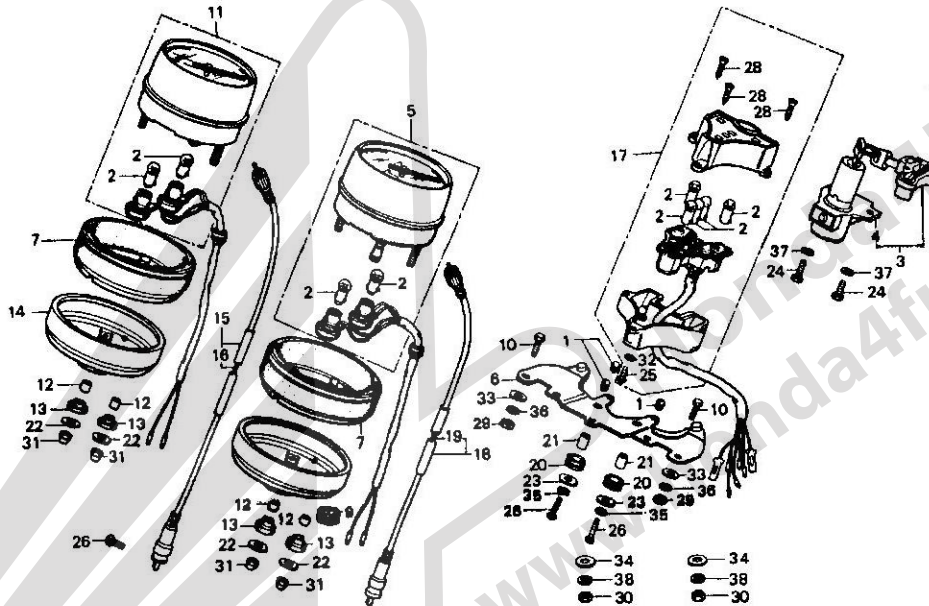

B390-19

Service Item	F.R.T.	Ref. No.	Part No.	Description	Reqd. No.		Serial No.	Area Code
					F	F1		
		37	94111-06800	WASHER, SPRING, 6MM	2	2		
		38	94111-08000	WASHER, SPRING, 8MM	8	8		

Courtesy of
www.hondafour.com

STEERING
STEERING
*One or
STEERING
FORK TOP
STEERING
TOP C
STEERING
HANDLE U
*One or

G 12

Block No.

F-4

**Steering Handle ·
Top Bridge · Stem**

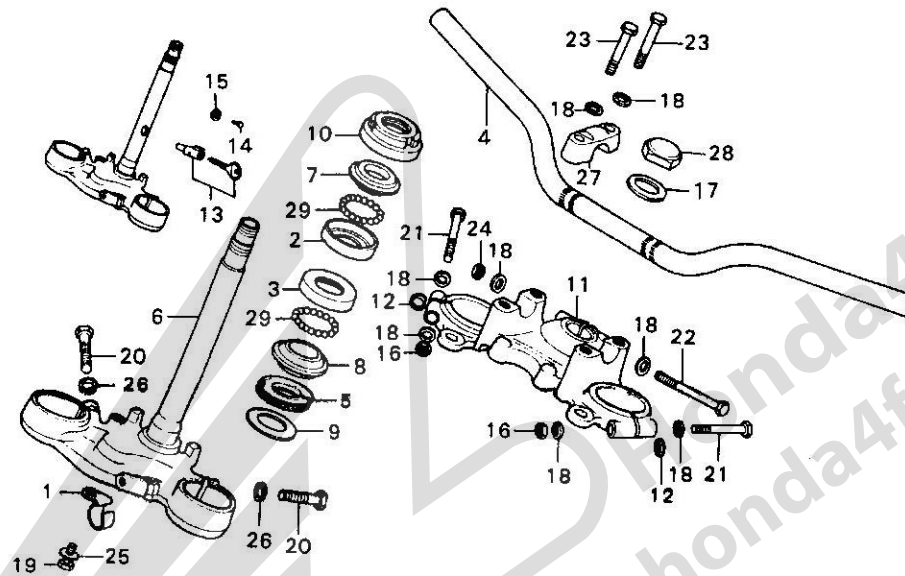

B390-19

B390-20A

Service Item	F.R.T.	Ref. No.	Part No.	Description	Reqd. No.		Serial No.	Area Code
					F	F1		
STEERING HANDLE PIPE	1.2	1	32123-390-000	CLIP, WIRE HARNESS	1	1		
STEERING BALL RACE	1.0	2	50301-268-305	RACE, STEERING TOP BALL	1	1		
*One or all		3	50302-268-305	RACE, STEERING BOTTOM BALL	1	1		
STEERING STEM and its related parts	0.9	4	53100-390-000	PIPE, STEERING HANDLE	1	1		A, CM, DK, DM, U
FORK TOP BRIDGE	0.6	5	53100-390-620	PIPE, STEERING HANDLE	1	1		E, ED, F, G
STEERING HEAD TOP THREAD/ TOP CONE RACE	0.5	5	53124-250-000	SEAL, STEERING HEAD DUST	1	1		
STEERING STEM NUT	0.1	6	53200-390-000ZA	STEM COMP., STEERING *NH-1*	1	1		A, CM, DK, DM, U
STEERING STEM NUT	0.1	6	53200-390-611ZA	STEM COMP., STEERING *NH-1*	1	1		E, ED, F, G
HANDLE UPPER HOLDER	0.1	7	53211-268-305	RACE, STEERING TOP CONE	1	1		
*One or all		8	53212-250-305	RACE, STEERING BOTTOM CONE	1	1		
		9	53215-250-000	WASHER, STEERING HEAD DUST	1	1		
		10	53220-286-000	THREAD COMP., STEERING HEAD TOP	1	1		
		11	53230-390-000	BRIDGE, FORK TOP	1	1	1011311	DK, DM, U
					1	1	2008776	A
			53230-390-010	BRIDGE, FORK TOP	1	1	1011312	DK, DM, U
					1	1	2008777	A
		12	53235-300-000	SPACER, FORK TOP BRIDGE	2	2		CM, E, ED, F, G
		13	53600-051-000	LOCK COMP., HANDLE	2	2	1011311	DK, DM, U
		14	53603-051-000	RIVET, 4MM	1	1	2008776	A
		15	53604-098-940	WASHER, 4.5MM	1	1		E, ED, F, G
					1	1		E, ED, F, G
					1	1		E, ED, F, G

1976.07.10

G12

G 13

Block No.

F-4

**Steering Handle ·
Top Bridge · Stem**

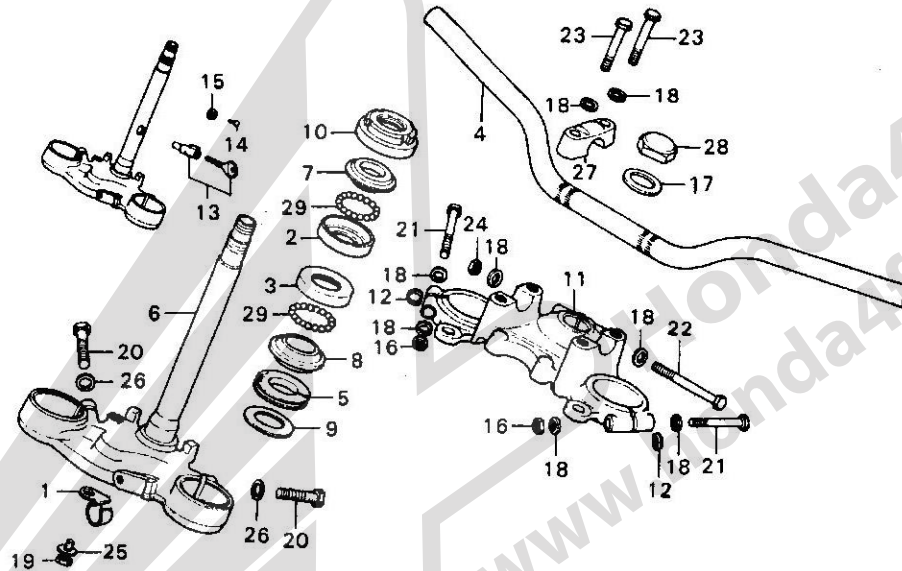

B390-20A

Service Item	F.R.T.	Ref. No.	Part No.	Description	Reqd. No. F F1	Serial No.	Area Code
		16	90355-369-000	NUT, FLANGE, 7MM	2	1011312	DK, DM, U
					2	2008777	A
			94001-08020-0S	NUT, HEX., 8MM	2		CM, E, ED, F, G
					2	2008776	A
					2	1011311	DK, DM, U
		17	90503-283-000	WASHER, STEERING STEM	1		
		18	90555-283-000	WASHER, SPECIAL, 8MM	10		
					10	1011311	DK, DM, U
					10	2008776	A
					6	1011312	DK, DM, U
					6	2008777	2010796
					6		1017077
					2	1017078	E, ED, F, G
					2	2010797	CM, DK, DM, E, ED, F, G, U
					2		A
		19	92000-08020-0A	BOLT, HEX., 8X20	1		
		20	92000-10035-0A	BOLT, HEX., 10X35	2		
		21	93000-08056-0B	BOLT, HEX., 8X56	2		
					2	1011311	DK, DM, U
					2	2008776	A
			90155-369-000	BOLT, FLANGE, 7MM	2	1011312	DK, DM, U
					2	2008777	A
					2		CM, E, ED, F, G
		22	93000-08074-0B	BOLT, HEX., 8X74	1		
		23	93100-08040-0B	BOLT, HEX., 8X40	4		
					4	1017077	DK, DM, E, ED, F, G, U
					4	2010796	A
			90111-362-000	BOLT, FLANGE, 8X36	4	1017078	CM, DK, DM, E, ED, F, G, U
					4	2010797	A

G 14

Block No.

F-4

**Steering Handle ·
Top Bridge · Stem**

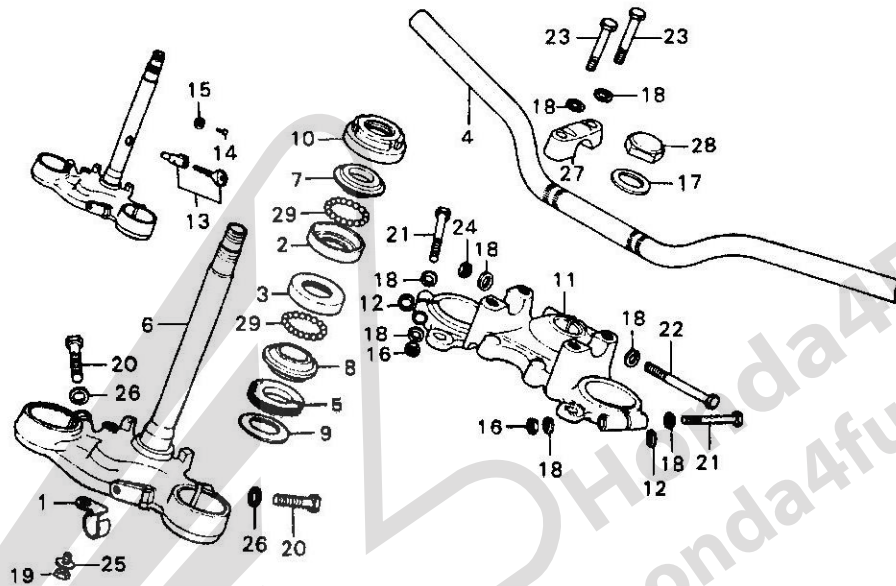

B390-20A

Service Item	F.R.T.	Ref. No.	Part No.	Description	Reqd. No.		Serial No.	Area Code
					F	F1		
		24	94001-08020-05	NUT, HEX., 8MM	1	1011312	DK, DM, U	CM, E, ED, F, G A
					1	2008777		
		25	94102-08000	WASHER, PLAIN, 8MM	1	1		
		26	94102-10000	WASHER, PLAIN, 10MM	2	2		
		27	95014-22200	HOLDER B2, UPPER	2	2		
		28	95020-11300	NUT, STEM, A3	1	1		
		29	96211-08000	BALL, STEEL, #8	37	37		

1976.07.10

G14

G 15

Block No.

F-5

**Master Cylinder ·
Brake Hose**

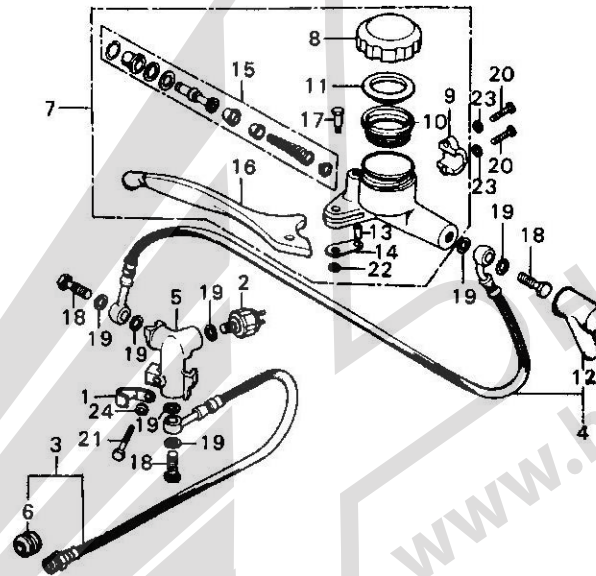

B390-21

Service Item	F.R.T.	Ref. No.	Part No.	Description	Reqd. No.		Serial No.	Area Code
					F	F1		
MASTER CYLINDER SET	0.4	1	32111-323-000	CLAMPER, GORD	1	1		
MASTER CYLINDER ASSY. •3 WAY JOINT	0.3	2	35350-300-016	SWITCH, STOP (NAILS)	1	1		
FRONT BRAKE HOSE	0.3	3	45125-390-003	HOSE ASSY., A, FR. BRAKE	1	1		A>CH>DK>DM>U
FRONT BRAKE HOSE •One or all	0.3	4	45126-390-003	HOSE ASSY., B, FR. BRAKE	1	1		E>ED>F>G
STOP SWITCH	0.2	5	45127-323-000	JOINT, 3 WAY	1	1		
MASTER CYLINDER HOLDER	0.1	6	45146-300-000	GROMMET, BRAKE HOSE	1	1		A>CH
MASTER CYLINDER HOLDER •OIL CUP CAP/DIAPHRAGH •STEERING HANDLE LEVER	0.1	7	45500-369-671	CYLINDER ASSY., MASTER	1	1		F>G
			45500-346-621	CYLINDER ASSY., MASTER		1		DK>DM>E>ED>U
			45500-346-681	CYLINDER ASSY., MASTER		1		A>CH
		8	45513-341-771	CAP, OIL CUP	1	1		DK>DM>E>ED>F>G>U
			45513-341-671	CAP, OIL CUP		1		
		9	45517-300-003	HOLDER, MASTER CYLINDER	1	1		
		10	45520-300-000	DIAPHRAGH	1	1		
		11	45521-300-010	PLATE, DIAPHRAGH	1	1		
		12	45522-300-010	BOOT, MASTER CYLINDER	1	1		
		13	45526-341-000	BUSH, R. HANDLE LEVER	1	1		
		14	45527-300-000	PLATE, LEVER BUSH SETTING	1	1		
		15	45530-377-305	CYLINDER SET, MASTER	1	1		
		16	53170-369-003	LEVER COMP., R. STEERING HANDLE (TOYO)	1	1		
		17	90114-300-000	BOLT, HANDLE LEVER PIVOT	1	1		
		18	90145-300-000	BOLT, OIL	3	3		
		19	90545-300-000	WASHER, OIL BOLT	7	7		
		20	92000-06025-02	BOLT, HEX., 6X25	2	2		
		21	92000-06028	BOLT, HEX., 6X28	1	1		

G 16

Block No.

F-5

**Master Cylinder -
Brake Hose**

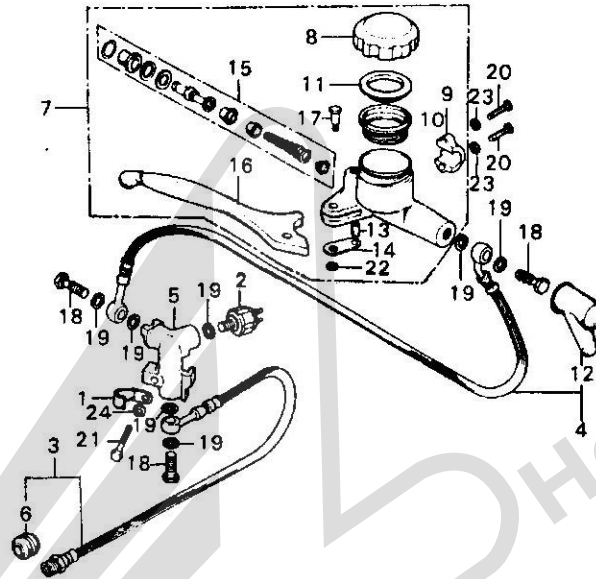

B390-21

Service Item	F.R.T.	Ref. No.	Part No.	Description	Reqd. No. F F1	Serial No.	Area Code
		22	94002-06000	NUT, HEX., 6MM	1 1		
		23	94101-06000	WASHER, PLAIN, 6MM	2 2		
		24	94111-06000	WASHER, SPRING, 6MM	1 1		

1976.07.10

G16

H 1

Block No.

F-6

Front Fender

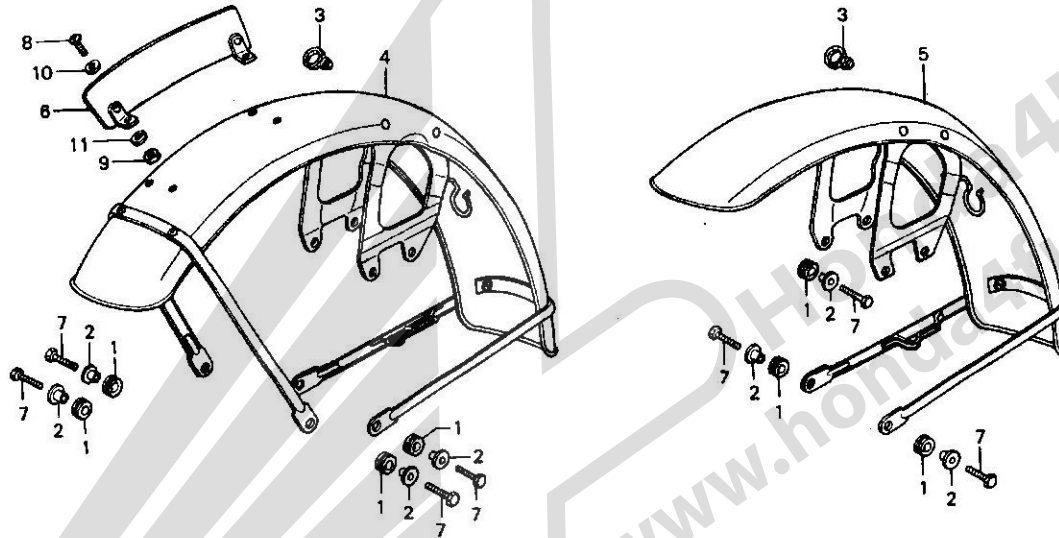

B390-22-1

Service Item	F.R.T.	Ref. No.	Part No.	Description	Reqd. No.		Serial No.	Area Code
					F	F1		
FRONT FENDER	0.5	1	40513-310-000	RUBBER; CHAIN CASE MOUNT	4	4		A;CH;DK;DM;F;G;U
WIRE GROMMET	0.1	2	40514-310-000	COLLAR; CHAIN CASE	4	4		E;ED
•FRONT NUMBER PLATE		6	61131-283-600B	PLATE; FR. NUMBER	4	6		A;CH;DK;DM;F;G;U
		7	92000-06020	BOLT; HEX.; 6X20	4	4		E;ED
		3	45451-283-000	GROMMET; WIRE	1	1		E
		4	61100-341-600XW	FENDER COMP.; FR.	1	1		ED
		4	61100-341-700XW	FENDER COMP.; FR.	1	1		A;CH;DK;DM;F;G;U
		5	61100-390-670	FENDER COMP.; FR.	1	1		
		8	93500-04012-08	SCREW; PAN; 4X12		4		E
		9	94001-04000-05	NUT; HEX.; 4MM		4		E
		10	94101-04000	WASHER; PLAIN; 4MM		4		E
		11	94111-04000	WASHER; SPRING; 4MM		4		E

FRONT F
35 x
•One m
FRONT F
and it
•FORK
FRONT FO
•One m
WINKER B
FRONT CU
AXLE HOL
•FRONT

H 2

Block No.

F-7

Front Fork

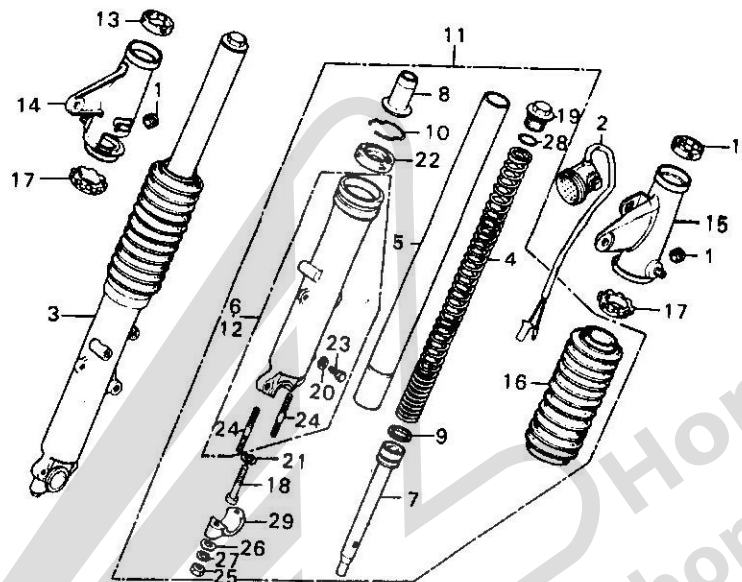

8390-23

Service Item	F.R.T.	Ref. No.	Part No.	Description	Reqd. No.		Serial No.	Area Code
					F	F1		
FRONT FORK BOTTOM CASE/ 35 x 48 x 11 OIL SEAL •One motorcycle 1.0	0.7	1	32983-011-000	GROMMET, WIRE CORD	2	2		
		2	38400-341-674	BUZZER ASSY., WINKER	1	1		
		3	51400-390-003	FORK ASSY., R. FR.	1	1		
FRONT FORK PIPE/BOTTOM PIPE and its related parts •FORK COVER	0.6	4	51401-390-003	SPRING, FR. CUSHION	2	2		
		5	51410-390-003	PIPE COMP., FR. FORK	2	2		
FRONT FORK ASSY./BOOT •One motorcycle 0.8	0.5	6	51421-375-000	CASE, R. FR. FORK BOTTOM	1	1		
		7	51430-390-003	PIPE COMP., BOTTOM	2	2		
WINKER BUZZER	0.3	8	51432-390-003	PIECE, OIL LOCK	2	2		
FRONT CUSHION SPRING	0.2	9	51437-329-010	RING, PISTON	2	2		
AXLE HOLDER •FRONT FORK BOLT	0.1	10	51466-375-000	RING, OIL SEAL STOPPER	2	2		
		11	51500-390-003	FORK ASSY., L. FR.	1	1		
		12	51521-375-000	CASE, L. FR. FORK BOTTOM	1	1		
		13	51601-323-000	CUSHION, FR. FORK UPPER COVER	2	2		
		14	51602-390-000	COVER, R. FORK	1	1		
		15	51606-390-000	COVER, L. FR. FORK	1	1		
		16	51611-300-000	BOOT, FR. FORK	2	2		
		17	51622-390-000	CUSHION, B FORK COVER	2	2		
		18	90116-283-010	BOLT, SOCKET, 8MM	2	2		
		19	90123-300-000	BOLT, FR. FORK	2	2		
		20	90543-273-000	PACKING, FR. FORK DRAIN COCK	2	2		
		21	90544-283-000	WASHER, SPEACIAL, 8MM	2	2		
		22	91255-300-033	OIL SEAL, 35X48X11	2	2		
		23	92000-06010	BOLT, HEX., 6X10	2	2		
		24	92700-08050-30	BOLT, STUD, 8X50	4	4		
		25	94030-08000	NUT, HEX., 8MM	4	4		

1976.07.10

H2

H 3

Block No.

F-7

Front Fork

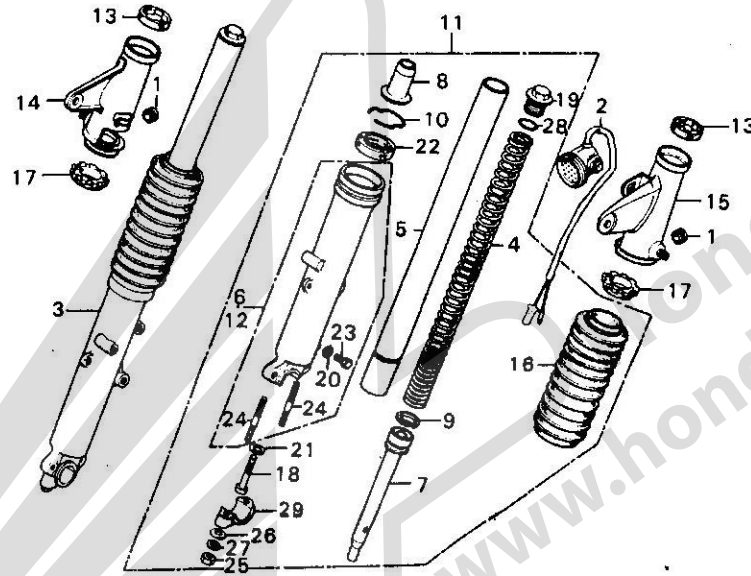

B390-23

Service Item	F.R.T.	Ref. No.	Part No.	Description	Reqd. No. F F1	Serial No.	Area Code
		26	94101-08000	WASHER, PLAIN, 8MM	4 4		
		27	94111-08000	WASHER, SPRING, 8MM	4 4		
		28	94608-50000	O-RING, 23X2.8	2 2		
		29	95014-41000	HOLDER, AXLE	2 2		

CAL
CAL
•C
•F
CAL
•P
•B
•C
DISK
•CA



Block No.

F-8

Front Brake Caliper

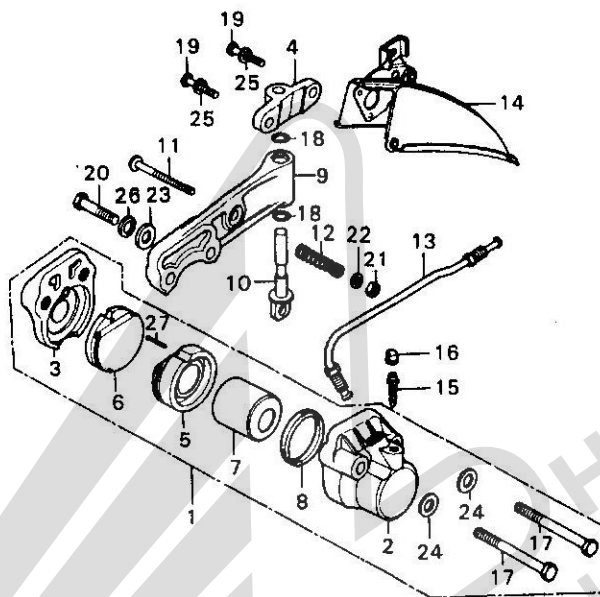

B390-24

Service Item	F.R.T.	Ref. No.	Part No.	Description	Reqd. No.		Serial No.	Area Code
					F	F1		
CALIPER A./PISTON	0.4	1	45100-390-003	CALIPER ASSY.	1	1		
CALIPER ASSY.	0.3	2	45101-323-013	CALIPER A (TOKIKO)	1	1		
•CALIPER HOLDER		3	45102-323-003	CALIPER B (TOKIKO)	1	1		
•FRONT BRAKE PIPE		4	45104-317-700	JOINT, CALIPER HOLDER	1	1		
CALIPER B./PAD B	0.2	5	45105-390-003	PAD COMP. A (TOKIKO)	1	1		
•PAD A			45105-390-006	PAD COMP. A (ASAHI)	1	1		
•BLEEDER VALVE		6	45106-390-003	PAD COMP. B (TOKIKO)	1	1		
•CALIPER HOLDER PIN			45106-390-006	PAD COMP. B (ASAHI)	1	1		
DISK COVER	0.1	7	45107-323-020	PISTON COMP.	1	1		
•CALIPER HOLDER JOINT		8	45108-300-003	SEAL, PISTON (TOKIKO)	1	1		
		9	45115-390-003	HOLDER, CALIPER	1	1		
		10	45116-323-020	PIN, CALIPER HOLDER	1	1		
		11	45117-300-020	BOLT, CALIPER ADJUSTING	1	1		
							1016253	OK,DM,E,ED,F,G,U
							2010796	A
			45117-341-700	BOLT, CALIPER ADJUSTING	1	1	1016254	CM,DK,DM,E,ED,F,G,U
							2010797	A
		12	45119-300-020	SPRING, CALIPER ADJUSTING	1	1		
		13	45128-323-020	PIPE, FR. BRAKE	1	1		
		14	45140-323-670	COVER COMP., DISK	1	1		
		15	45224-579-013	VALVE, BLEEDER	1	1		
		16	45225-579-013	CAP, BLEEDER	1	1		
		17	90165-323-000	BOLT, CALIPER SETTING	2	2		
		18	91259-333-000	O-RING, 9.5X1.7	2	2		
		19	92000-06025	BOLT, HEX., 6X25	2	2		
		20	92200-08035-0A	BOLT, HEX., 8X35	1	1		

1976.07.10

H4



Block No.

F-8

Front Brake Caliper

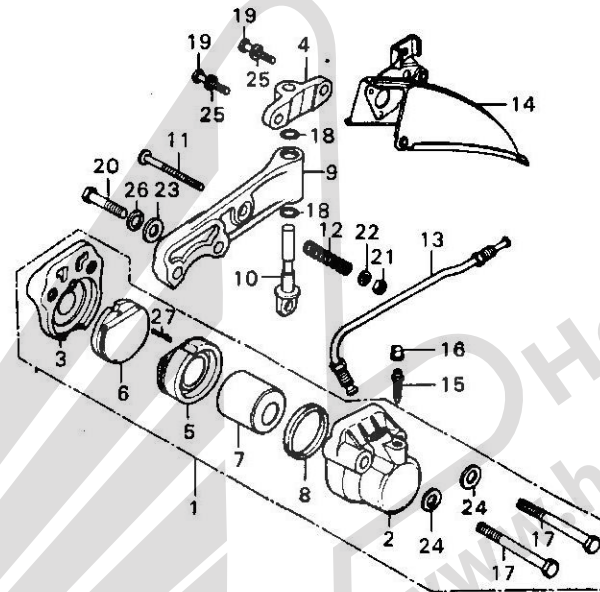

B390-24

Service Item	F.R.T.	Ref. No.	Part No.	Description	Reqd. No.		Serial No.	Area Code
					F	F1		
		21	94001-06000	NUT, HEX., 6MM	1	1		
		22	94101-06000	WASHER, PLAIN, 6MM	1	1		
		23	94101-08000	WASHER, PLAIN, 8MM	1	1		
		24	94102-10000	WASHER, PLAIN, 10MM	2	2		
		25	94111-06000	WASHER, SPRING, 6MM	2	2		
		26	94111-08000	WASHER, SPRING, 8MM	1	1		
		27	94201-16220	PIN, SPLIT, 1.6X22	1	1		

H 6

Block No.

F-9

Front Wheel - Disk

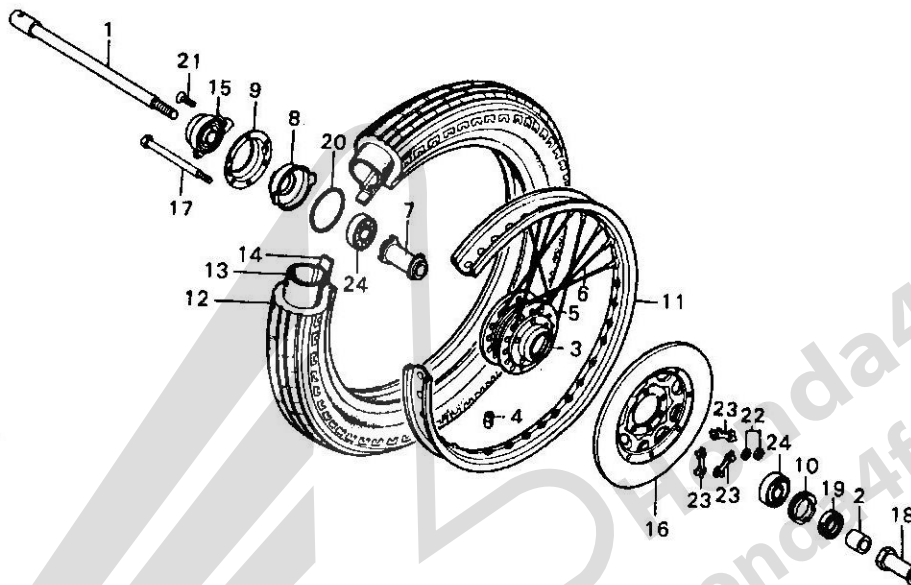

B380-25

Service Item	F.R.T.	Ref. No.	Part No.	Description	Reqd. No. F F1	Serial No.	Area Code
FRONT WHEEL HUB	2.9	1	44301-300-000	AXLE, FR. WHEEL	1 1		
FRONT WHEEL RIM	2.2	2	44311-300-000	COLLAR, FR. WHEEL SIDE	1 1		
FRONT WHEEL TIRE/TUBE/TIRE FLAP	0.9	3	44601-300-040	HUB, FR. WHEEL	1 1		
BALANCER	0.8	4	44606-283-000	BALANCER (20G)	N N		
			44607-283-000	BALANCER (15G)	N N		
FRONT AXLE DISTANCE COLLAR/ BALL BEARING	0.6		44608-283-000	BALANCER (10G)	N N		
			44609-283-000	BALANCER (5G)	N N		
*Add 0.1 at ball bearing		5	44606-300-003	SPOKE A, FR. (DA100)	20 20		
FRONT WHEEL BEARING RETAINER	0.5						
FRONT BRAKE DISK	0.4	6	44607-300-003	SPOKE B, FR. (DA100)	20 20		
*GEAR BOX RETAINER		7	44620-300-020	COLLAR, FR. AXLE DISTANCE	1 1		
SPEEDOMETER GEAR BOX/FRONT WHEEL AXLE	0.3	8	44641-375-000	RETAINER COMP., GEAR BOX	1 1		
		9	44642-300-020	COVER, GEAR BOX RETAINER	1 1		
		10	44643-300-000	RETAINER, FR. WHEEL BEARING	1 1		
		11	44701-300-013	RIM, FR. WHEEL (19 DA100)	1 1		
		12	44711-375-671	TIRE, FR. WHEEL (3.25S-19 BS)	1 1		A, CH
			44711-375-003	TIRE, FR. WHEEL (3.25S-19 BS)	1 1		DK, DM, E, ED, F, G, U
		13	44712-300-003	TUBE, TIRE (3.25/3.50-19 BS)	1 1		
		14	44713-300-003	FLAP, TIRE (1.85-19 BS)	1 1		
		15	44800-323-000	BOX ASSY., SPEEDOMETER GEAR	1 1		
		16	45120-323-020	DISK COMP., FR. BRAKE	1 1		
		17	90122-300-020	BOLT, 8X102	6 6		
		18	90305-300-000	NUT, FR. AXLE	1 1		
		19	91252-300-003	DUST SEAL, 22X36X8	1 1		
		20	91302-300-000	O-RING, 58X2	1 1		
		21	93700-05015-0A	SCREW, OVAL, 5X15	1 1		
		22	94001-08000-0S	NUT, HEX., 8MM	6 6		

1976.07.10

H6

H 7

Block No.

F-9

Front Wheel - Disk

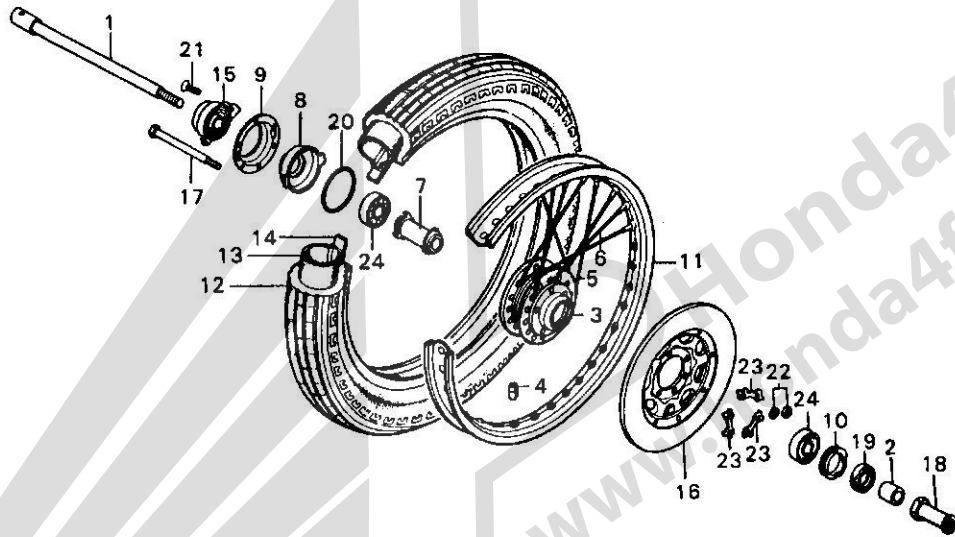

B390-25

Service Item	F.R.T.	Ref. No.	Part No.	Description	Reqd. No.		Serial No.	Area Code
					F	F1		
		23	94108-18000	WASHER AB,TONGUED	3	3		
		24	96140-63020-10	BEARING, RADIAL BALL, 6302	2	2		

Courtesy of
www.hondafour.com

www.Honda4Fun.com

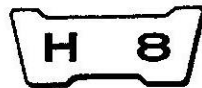

Block No.

F-10

Rear Brake Panel

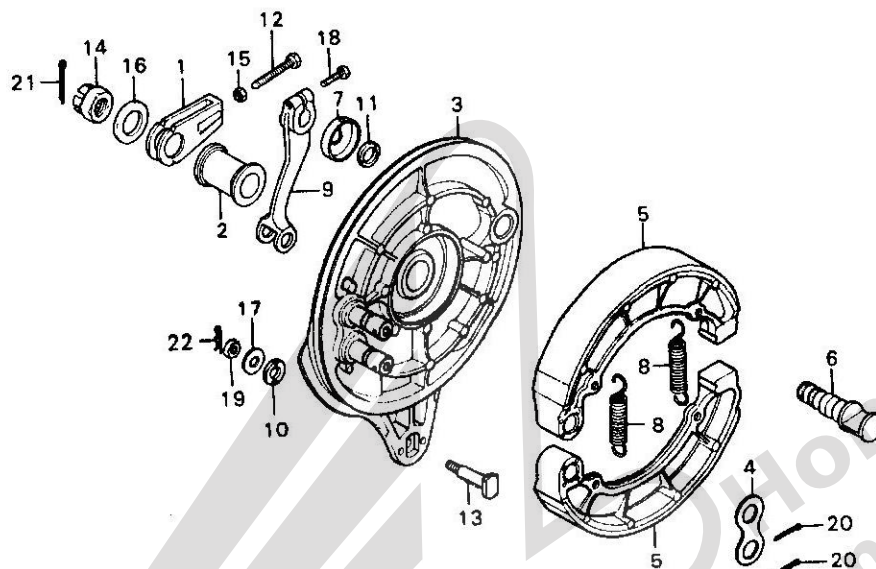

B390-26

Service Item	F.R.T.	Ref. No.	Part No.	Description	Reqd. No.		Serial No.	Area Code
					F	F1		
REAR BRAKE PANEL and its related parts	0.6	1	40543-390-000	ADJUSTER, CHAIN	1	1		
REAR BRAKE PANEL SIDE COLLAR/ CHAIN ADJUSTER	0.4	2	42313-390-000	COLLAR, RR. BRAKE PANEL SIDE	1	1		
		3	43100-374-000	PANEL COMP., RR. BRAKE	1	1		
		4	43102-319-000	WASHER, ANCHOR PIN	1	1		
REAR BRAKE ARM and its related parts •REAR BRAKE STOPPER ARM BOLT	0.1	5	43120-283-000	SHOE COMP., RR. BRAKE	2	2		
		6	43141-374-000	CAM, RR. BRAKE	1	1		
		7	43145-374-000	PLATE, BRAKE INDICATOR	1	1		
		8	43151-346-000	SPRING, RR. BRAKE SHOE	2	2		
		9	43411-374-000	ARM, RR. BRAKE	1	1		
		10	43434-286-000	RUBBER, STOPPER ARM CUSHION	1	1		
		11	45134-250-000	SEAL, BRAKE CAM DAST	1	1		
		12	90119-283-000	BOLT, CHAIN ADJUSTING	1	1		
		13	90127-323-000	BOLT, RR. BRAKE STOPPER ARM	1	1		
		14	90306-268-000	NUT, RR. WHEEL AXLE	1	1		
		15	90307-283-000	NUT, CHAIN ADJUSTING	1	1		
		16	90523-292-000	WASHER 18.5X34	1	1		
		17	90524-030-000	WASHER A, HANDLE HOLDER SETTING	1	1		
		18	92000-06020	BOLT, HEX., 6X20	1	1		
		19	94001-08000-0S	NUT, HEX., 8MM	1	1		
		20	94201-25200	PIN, SPLIT, 2.5X20	2	2		
		21	94201-40300	PIN, SPLIT, 4.0X30	1	1		
		22	94251-08000	PIN, LOCK, 8MM	1	1		

1976.07.10

H8



Block No.

F-11

Rear Wheel

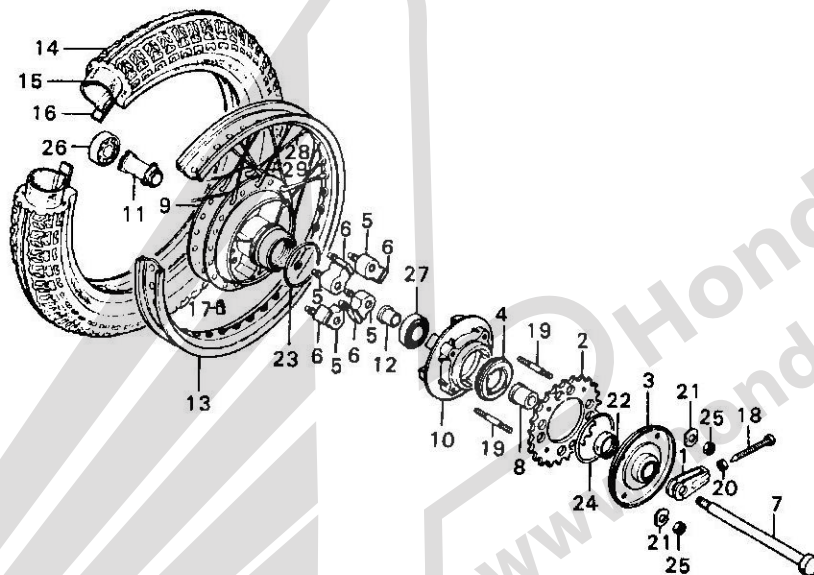

B390-27

Service Item	F.R.T.	Ref. No.	Part No.	Description	Reqd. No.		Serial No.	Area Code
					F	F1		
REAR WHEEL HUB	2.8	1	40543-390-000	ADJUSTER, CHAIN	1	1		
REAR WHEEL RIM	2.4	2	41201-374-000	SPROCKET, FINAL DRIVEN (37T)	1	1		
REAR WHEEL TIRE/TUBE/TIRE FLAP	1.1	3	41211-323-000	PLATE, SPROCKET SIDE	1	1		
FINAL DRIVE FLANGE	1.0	4	41231-323-020	RETAINER, RR. WHEEL BEARING	1	1		
BALANCER	0.8	5	41242-323-000	DAMPER A, RR.	4	4		
REAR AXLE DISTANCE COLLAR/ BALL BEARING	0.7	6	41243-323-000	DAMPER B, RR.	4	4		
		7	42301-300-010	AXLE, RR. WHEEL	1	1		
		8	42311-390-000	COLLAR, RR. WHEEL SIDE	1	1		
*Add 0.1 at ball bearing		9	42601-323-030	HUB COMP., RR. WHEEL	1	1		
10 x 48 STUD BOLT	0.6	10	42610-323-000	FLANGE, FINAL DRIVE	1	1		
*Add 0.1								
REAR WHEEL BEARING RETAINER	0.6	11	42620-323-030	COLLAR, RR. AXLE DISTANCE	1	1		
*34 x 55 x 9 OIL SEAL		12	42625-283-000	COLLAR B, RR. AXLE DISTANCE	1	1		
REAR DAMPER	0.6	13	42701-283-003	RIM, RR. WHEEL (18 DATOO)	1	1		
*One motorcycle 0.7		14	42711-375-671	TIRE, RR. WHEEL (3.75S-18 BS)	1	1		
FINAL DRIVEN SPROCKET	0.5	15	42711-375-003	TIRE, RR. WHEEL (3.75S-18 BS)	1	1		
CHAIN ADJUSTER/REAR WHEEL AXLE	0.4	15	42712-300-003	TUBE, TIRE (3.75/4.00-18 BS)	1	1		
		16	42713-268-003	FLAP, TIRE (1.60X18 BS)	1	1		
		17	44606-283-000	BALANCER (20G)	N	N		
			44607-283-000	BALANCER (15G)	N	N		
			44608-283-000	BALANCER (10G)	N	N		
			44609-283-000	BALANCER (5G)	N	N		
		18	90119-283-000	BOLT, CHAIN ADJUSTING	1	1		
		19	90125-323-000	BOLT, STUD, 10X48	4	4		
		20	90307-283-000	NUT, CHAIN ADJUSTING	1	1		
		21	90524-323-000	WASHER, TONGUED, 10MM	4	4		
		22	90753-283-000	OIL SEAL, 34X55X9	1	1		

A, CH
DK, DM, E, ED, F, G, U

H 10

Block No.

F-11

Rear Wheel

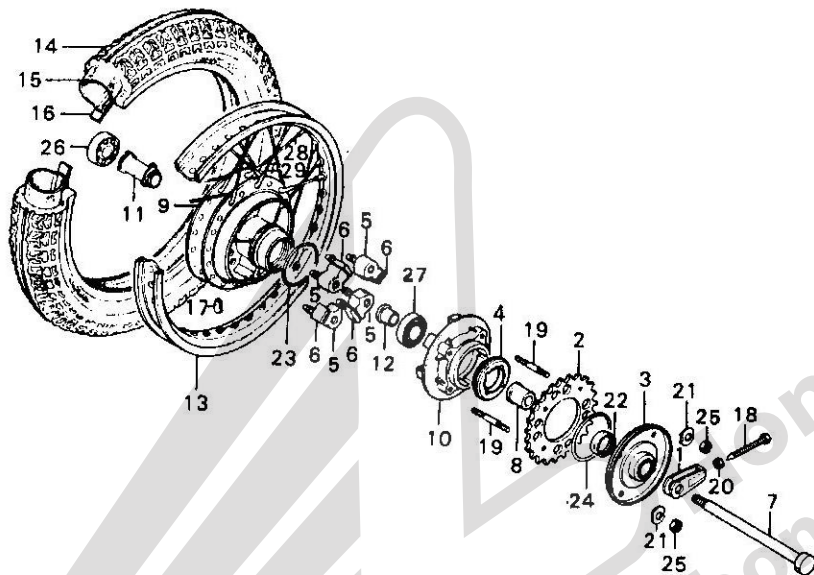

B390-27

Service Item	F.R.T.	Ref. No.	Part No.	Description	Reqd. No. F F1	Serial No.	Area Code
		23	91261-323-000	O-RING, 79X2.6	1 1		
		24	91262-323-000	O-RING, 92X2	1 1		
		25	94030-10000	NUT, HEX., 10MM	4 4		
		26	96140-63040-10	BEARING, RADIAL BALL, 6304	1 1		
		27	96140-63050-10	BEARING, BALL, 6305U	1 1		
		28	97285-69135-10	SPOKE, BSBX147.5	20 20		
		29	97686-69134-10	SPOKE, BSBX147	20 20		

1976.07.10

H10

H 11

Block No.

F-12

Fuel Tank

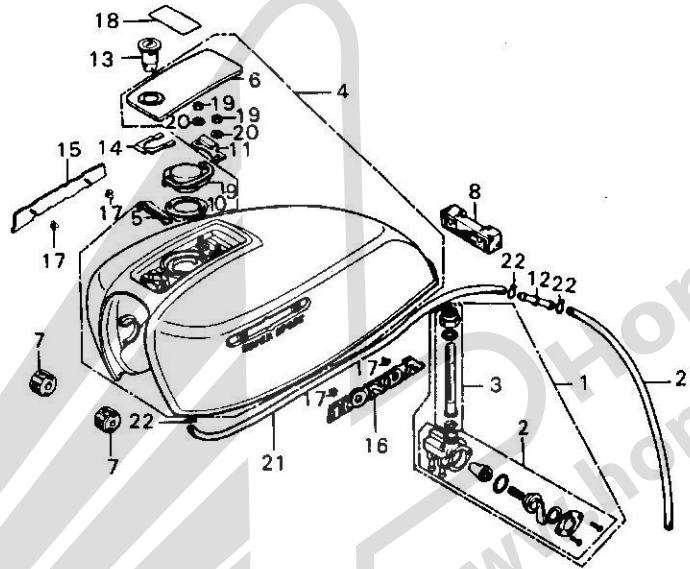

B390-28

Service Item	F.R.T.	Ref. No.	Part No.	Description	Reqd. No.		Serial No.	Area Code
					F	F1		
FUEL TANK SUB ASSY.	0.4	1	16950-374-671	COCK ASSY., FUEL	1	1		
FUEL COCK ASSY. and its related parts	0.2	2	16951-374-671	BODY SET, FUEL	1	1		
FILLER LID LOCK/FUEL FILLER LID	0.1	3	16952-341-671	STRAINER SET	1	1		
•FUEL TUBE		4	17525-390-000ZA	TANK SUB ASSY., FUEL *PB-3C-C*	1	1		DK, DM, E, ED, F, G, U
FUEL TANK EMBLEM	0.1		17525-390-000ZB	TANK SUB ASSY., FUEL *R-2C-F*	1	1		A, CM
•One or all			17525-390-000ZC	TANK SUB ASSY., FUEL *PB-3C-F*	1	1		
			17525-390-000ZD	TANK SUB ASSY., FUEL *YR-26*	1	1		
		5	17526-390-000	CLIP, FILLER LOCK	1	1		
		6	17531-390-000ZA	LID COMP., FUEL FILLER *A-01*	1	1		
		7	17611-283-010	CUSHION, FUEL TANK FR.	2	2		
		8	17613-286-000	CUSHION, FUEL TANK RR.	1	1		
		9	17620-390-000	CAP COMP., FUEL FILLER	1	1		
			17620-390-010	CAP COMP., FUEL FILLER	1	1		
		10	17631-329-000	PACKING, FUEL FILLER CAP	1	1		
		11	17735-390-000	SPRING, FUEL TANK LID	1	1		
		12	17738-390-000	JOINT, DRAIN TUBE CONNFCTING	1	1		
		13	37220-390-003	LOCK, FILLER LID	1	1		
		14	37221-390-000	SPRING, LOCK SET	1	1		
		15	87121-390-000	EMBLEM, R. FUEL TANK	1	1		
		16	87122-390-000	EMBLEM, L. FUEL TANK	1	1		
		17	87311-516-000	NUT, RR. EMBLEM ATTACHING	4	4		
		18	87560-375-680A	MARK, DRIVE CAUTION	1	1		
		19	94001-06000	NUT, HEX., 6MM	2	2		
		20	94111-06000	WASHER, SPRING, 6MM	2	2		
		21	95001-55510-40	TUBE, FUEL 5.5x510	2	2		
		22	95002-02100	CLIP, TUBE, 810	3	3		
				1976.07.10		H11		

TOP COA
SEAT AS

H 12

Block No.

F-13

Seat - Tool

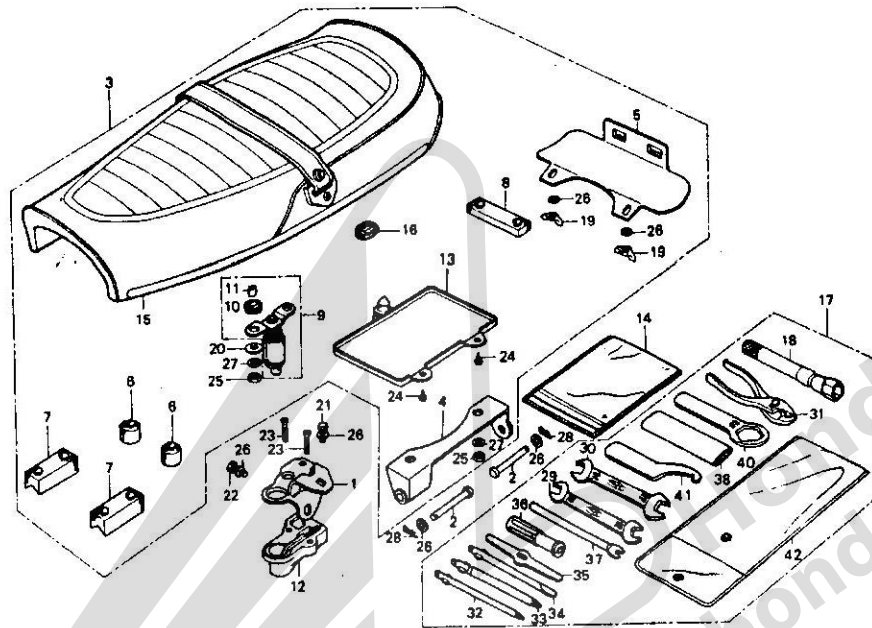

B390-29

Service Item	F.R.T.	Ref. No.	Part No.	Description	Reqd. No.		Serial No.	Area Code
					F	F1		
TOP COAT SET	0.3	1	50223-323-010	PLATE, SEAT LOCK SET	1	1		
	SEAT ASSY. and its related parts	0.1	2	77103-313-000	BAR, SEAT HINGE	2	2	
3		77200-390-000	SEAT ASSY.	1	1			
4		77201-323-010	HINGE, SEAT	1	1			
5		77202-390-000	LID, TOOL UNDER	1	1			
6		77204-292-000	RUBBER, SEAT SETTING	2	2			
7		77204-312-000	RUBBER, SEAT SETTING	1	1			
8		77206-329-000	RUBBER B, SEAT SETTING	2	2			
9		77220-340-011	BAR ASSY., SEAT LOCK	1	1			
10		77228-340-001	RUBBER, LOCK BAR CUSHION	2	2			
11		77229-340-001	COLLAR, SEAT LOCK BAR	2	2			
12		77230-377-003	LOCK ASSY., SEAT (TOYO)	1	1			
13		77250-342-300	LID, SEAT UNDER	1	1			
14		77251-342-000	BAG, SERVICE BOOK	1	1			
15		77270-390-000	COAT SET, TOP	1	1			
16		83551-300-000	GROMMET, AIR CLEANER CASE	1	1			
17	89010-323-010	TOOL SET	1	1				
		89010-390-000	TOOL SET	1	1	1010125	OK, DM, U	
				1	1	2007006	A	
				1	1	1010126	OK, DM, U	
				1	1	2007007	A	
				1	1		CM, E, ED, F, G	
18		89216-323-000	WRENCH, SPERK PLUG	1	1			
19		90203-611-000	NUT, AIR CLEANER COVER	2	2			
20		90514-700-000	WASHER, TANK COLLAR LOCK	2	2			
21		92000-06012	BOLT, HEX., 6X12	1	1			

1976.07.10

H12

H 14

Block No.

F-14

Side Cover ·
Battery · Regulator

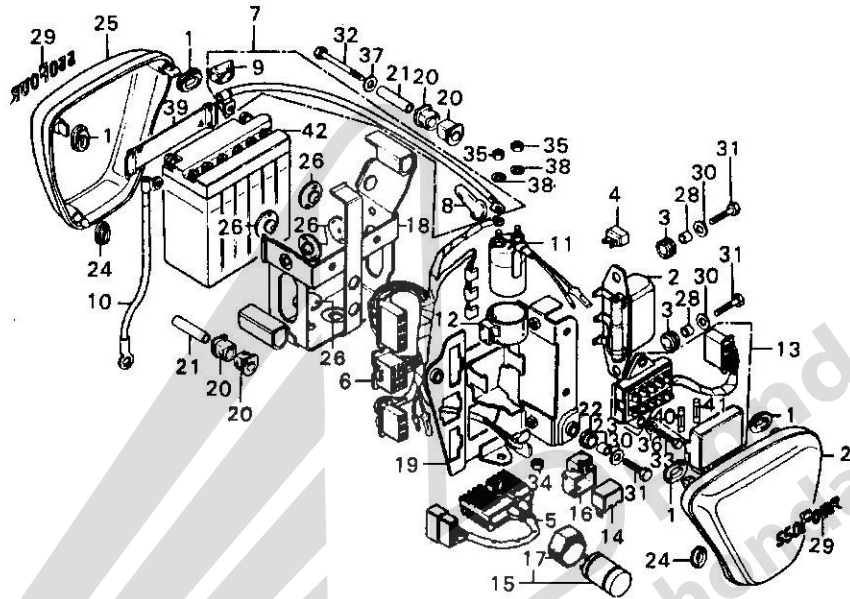

B390-30A

Service Item	F.R.T.	Ref. No.	Part No.	Description	Reqd. No.		Serial No.	Area Code	
					F	F1			
ELECTRIC PLATE	0.6	1	17247-303-000	GROMMET A, AIR CLEANER CASE	4	4			
SUB WIRE HARNESS	0.5	2	31400-300-035	REGULATOR ASSY. (HITACHI)	1	1			
•BATTERY BOX		3	31403-323-000	RUBBER, REGULATOR CUSHION	2	2			
REGULATOR ASSY.	0.4	4	31700-124-003	RECTIFIER ASSY., SILICON	1	1			
•BATTERY CABLE		5	31700-333-008	RECTIFIER ASSY. (STANLEY)	1	1			
•STARTER MAGNETIC SWITCH		6	32105-390-000	HARNES, SUB WIRE	1	1			
BATTERY ASSY.	0.2	7	32401-323-000	CABLE, BATTERY STARTER	1	1			
RECTIFIER	0.1	8	32411-253-000	COVER, STARTING MOTOR TERMINAL	1	1			
•TURN SIGNAL RELAY		9	32412-323-000	COVER, BATTERY TERMINAL	1	1			
•FUSE BOX		10	32601-323-000	CABLE, BATTERY EARTH	1	1			
SIDE COVER	0.1	11	35850-375-000	SWITCH ASSY., STARTER MAGNETIC	1	1		A,CM	
•One or all		12	35856-286-010	RUBBER, MAGNETIC SHOCK	1	1		OK,DM,U	
		13	38200-377-005	BOX ASSY., FUSE (DAICHI)	1	1		E,ED,F,G	
		14	38300-292-670	RELAY ASSY., WINKER (SIGNAL STAT)	1	1		A,CM	
		15	38300-323-009	RELAY ASSY., TURN SIGNAL	1			OK,DM,U	
			38300-323-611	RELAY ASSY., TURN SIGNAL	1			E,ED,F,G	
		16	38306-107-670	SUSPENSION, WINKER RELAY	1	1		A,CM	
		17	38306-323-000	SUSPENSION, TURN SIGNAL RELAY	1	1		OK,DM,E,ED,F,G,U	
		18	50325-323-040	BOX, BATTERY	1	1			
		19	50330-390-000	PLATE ELECTRIC	1	1			
		20	50331-323-000	CUSHION, BATTERY BOX	4	4			
		21	50332-323-000	COLLAR, BATTERY BOX	2	2			
		22	80105-061-000	CUSHION A, RR. FENDER	2	2			
		23	80108-061-000	COLLAR A, RR. FENDER	2	2			
1976.07.10					H14				

H 15

Block No.

F-14

Side Cover •

Battery • Regulator

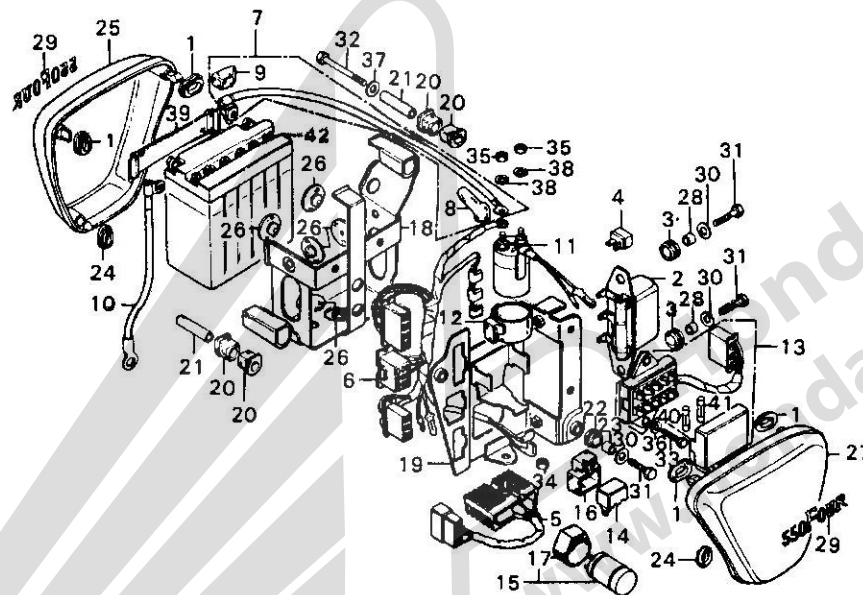

8390-30A

Service Item	F.R.T.	Ref. No.	Part No.	Description	Reqd. No. F F1	Serial No.	Area Code
		24	83551-300-000	GROMMET, AIR CLEANER CASE	2	2	
		25	83600-390-000ZA	COVER, R. SIDE *PB-3C-C*	1	1	DK,DM,E,ED,F,G,U
			83600-390-000ZB	COVER, R. SIDE *R-2C-F*	1	1	
			83600-390-000ZC	COVER, R. SIDE *PB-3C-F*	1	1	A,CM
			83600-390-000ZD	COVER, R. SIDE *YR-26*	1	1	
		26	83618-323-000	RUBBER, BATTERY BOX	6	6	
		27	83700-390-000ZA	COVER, L. SIDE *PB-3C-C*	1	1	DK,DM,E,ED,F,G,U
			83700-390-000ZB	COVER, L. SIDE *R-2C-F	1	1	
			83700-390-000ZC	COVER, L. SIDE *PB-3C-F*	1	1	A,CM
			83700-390-000ZD	COVER, L. SIDE *YR-26*	1	1	
		28	84706-286-000	COLLAR, NUMBER BRACKET SET	2	2	
		29	87124-390-000	EMBLEM, SIDE COVER	2	2	
		30	90581-701-000	WASHER, 18MM	4	4	
		31	92000-06020	BOLT, HEX., 6X20	4	4	
		32	92000-08065-OA	BOLT, HEX., 8X65	1	1	
		33	93500-06016	SCREW, PAN, 6X16	2	2	
		34	94001-08000-OS	NUT, HEX., 8MM	1	1	
		35	94002-06080	NUT, HEX., 6MM	2	2	
		36	94101-06000	WASHER, PLAIN, 6MM	2	2	
		37	94101-08000	WASHER, PLAIN, 8MM	1	1	
		38	94111-06800	WASHER, SPRING, 6MM	2	2	
		39	95012-17000	BAND A, BATTERY	1	1	
		40	98200-20700	FUSE, 7A	3	3	
		41	98200-21500	FUSE, B15	2	2	

1976.07.10

H15

H 16

Block No.

F-14

**Side Cover •
Battery • Regulator**

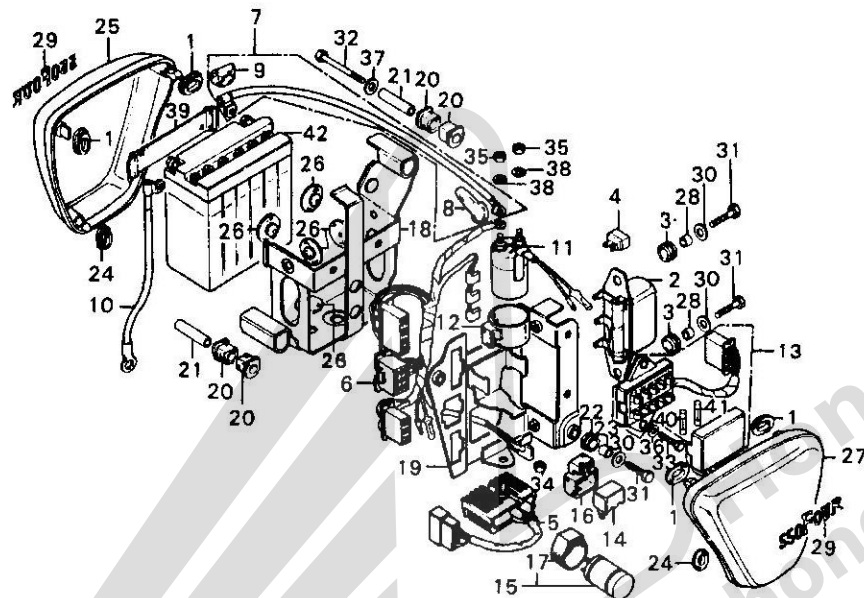

B390-30A

Service Item	F.R.T.	Ref. No.	Part No.	Description	Reqd. No. F F1	Serial No.	Area Code
		42	98202-22250	BATTERY • 12N12	1		CH, DK, DM, E, ED, F, G, U
			98203-22250	BATTERY • 12N12 (U.S.A. ONLY)	1		A

1976.07.10

H16

I 1

Block No.

F-15

Air Cleaner

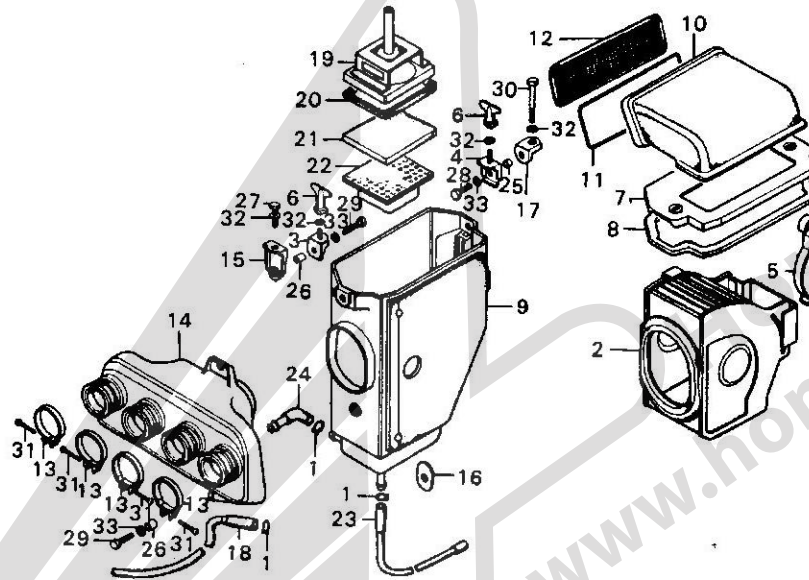

B390-31A

Service Item	F.R.T.	Ref. No.	Part No.	Description	Reqd. No. F F1	Serial No.	Area Code
AIR CLEANER CASE	1.2	1	15772-292-010	CLIP, BREATHER TUBE	3 3		
AIR CLEANER CHAMBER	1.1	2	17210-390-003	ELEMENT COMP., AIR CLEANER	1 1		
AIR CLEANER ELEMENT and its related parts	0.1	3	17214-390-000	STAY, A AIR CLEANER COVER	1 1		
		4	17215-390-000	STAY, B AIR CLEANER COVER	1 1		
		5	17216-323-020	SPRING, CLEANER ELEMENT	1 1		
		6	17216-390-000	NUT, AIR CLEANER COVER SET	2 2		
		7	17220-390-000	COVER COMP., AIR CLEANER	1 1		
		8	17221-390-300	RUBBER, AIR CLEANER CASE SEAL	1 1		
		9	17233-390-003	CASE ASSY., AIR CLEANER	1 1		
		10	17240-390-000	DUCT, AIR CLEANER IN.	1 1		
		11	17242-390-000	WIRE, IN. DUCT	1 1		A, C, M, DK, DM, E, F, G, U
		12	17242-390-640	NET, IN. DUCT	1 1		EO
		13	17255-323-000	BAND A, CLEANER CONNECTING	4 4		
		14	17310-323-000B	CHAMBER COMP., AIR CLEANER	1 1		
		15	17317-323-010	STAY, AIR CLEANER	1 1		
		16	17318-323-000	WASHER, ELEMENT SETTING	1 1		
		17	17319-323-000	STAY, AIR CLEANER RR.	1 1		
		18	17335-323-000	TUBE ASSY., BREATHER	1 1		
		19	17350-374-003	COVER, AIR CLEANER ELEMENT	1 1		
		20	17351-374-003	SEAL, ELEMENT COVER	1 1		
		21	17352-374-003	ELEMENT	1 1		
		22	17353-374-003	PLATE, SEAL	1 1		
		23	17358-374-000	TUBE ASSY., DRAIN	1 1		
		24	17359-374-000	PIECE, AIR CLEANER JOINT	1 1		
		25	61309-303-810	COLLAR, BUZZER SETTING	1 1		

I 2

Block No.

F-15

Air Cleaner

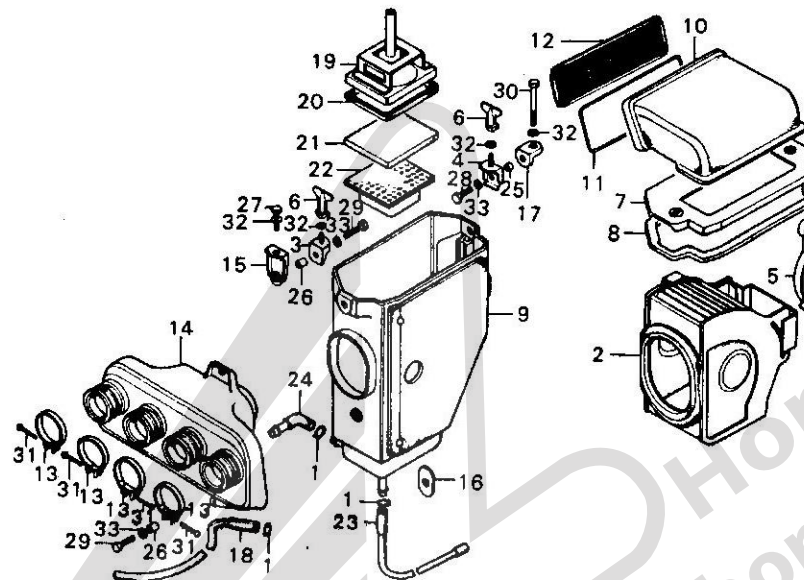

B390-31A

B390-31A

Service Item	F.R.T.	Ref. No.	Part No.	Description	Reqd. No.		Serial No.	Area Code
					F	F1		
		26	84705-310-000	COLLAR, RR. FENDER	2	2		
		27	92000-06012	BOLT, HEX., 6X12	1	1		
		28	92000-06016	BOLT, HEX., 6X16	1	1		
		29	92000-06025	BOLT, HEX., 6X25	2	2		
		30	92000-06040	BOLT, HEX., 6X40	1	1		
		31	93500-04020-0A	SCREW, PAN, 4X20	4	4		
		32	94101-06000	WASHER, PLAIN, 6MM	4	4		
		33	94111-06000	WASHER, SPRING, 6MM	3	3		

1976.07.10

12

I 3

Block No.

F-16

Exhaust Muffler

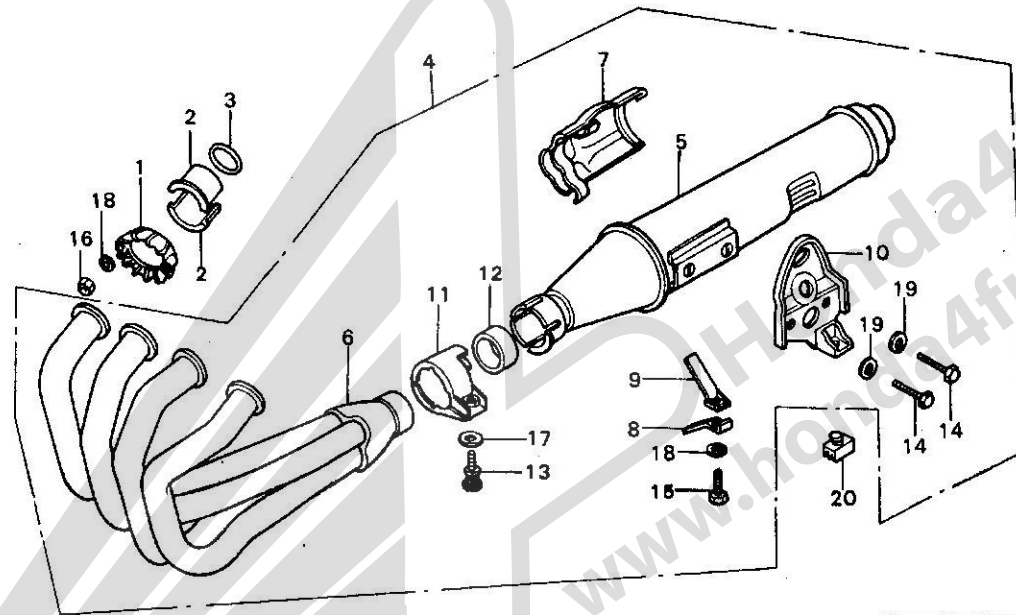

B390-32A

Service Item	F.R.T.	Ref. No.	Part No.	Description	Reqd. No.		Serial No.	Area Code
					F	F1		
EXHAUST MUFFLER and its related parts •EXHAUST PIPE COMP./MUFFLER COMP.	0.4	1	18231-323-000	JOINT, EX. PIPE	4		1016399	DK,DM,E,ED,F,G,U
							2010796	A
EXHAUST PIPE JOINT COLLAR	0.1		18231-333-010	JOINT, EX. PIPE	4		1016400	CM,DK,DM,E,ED,f,G,U
					4		2010797	A
		2	18233-107-000	COLLAR, EX. PIPE JOINT	8	8		
		3	18291-390-000	GASKET, EX. PIPE	4	4		
		4	18300-390-000	MUFFLER COMP., EX.	1	1		
		5	18310-390-000	MUFFLER COMP.	1	1		
		6	18316-390-000	PIPE COMP., EX.	1	1		
		7	18325-390-000	PROTECTOR, EX. PIPE	1	1		
		8	18326-390-000	BAND, A PROTECTOR	1	1		
		9	18327-390-000	BAND, B PROTECTOR	1	1		
		10	18350-390-000	STAY, MUFFLER	1	1		
		11	18371-390-000	BAND, MUFFLER	1	1		
		12	18391-390-000	PACKING, MUFFLER	1	1		
		13	90105-390-000	BOLT, MUFFLER SET	1	1		
		14	92000-08016-0A	BOLT, HEX., 8X16	2	2		
		15	92025-06025	BOLT, HEX., 6X25	1	1		
		16	94001-06000	NUT, HEX., 6MM	8	8		
		17	94101-08000	WASHER, PLAIN, 8MM	1	1		
		18	94111-06000	WASHER, SPRING, 6MM	9	9		
		19	94111-08000	WASHER, SPRING, 8MM	2	2		
		20	95011-61000	RUBBER A, STAND STOPPER	1	1		

Chan
K

REAR BRA
REAR BRA
•REAR B
•KICK ST
and it
GEAR CHAN
•KICK ST
•STOP SW

I 4

Block No.

F-17

Change & Brake Pedals ·
Kick Starter Arm

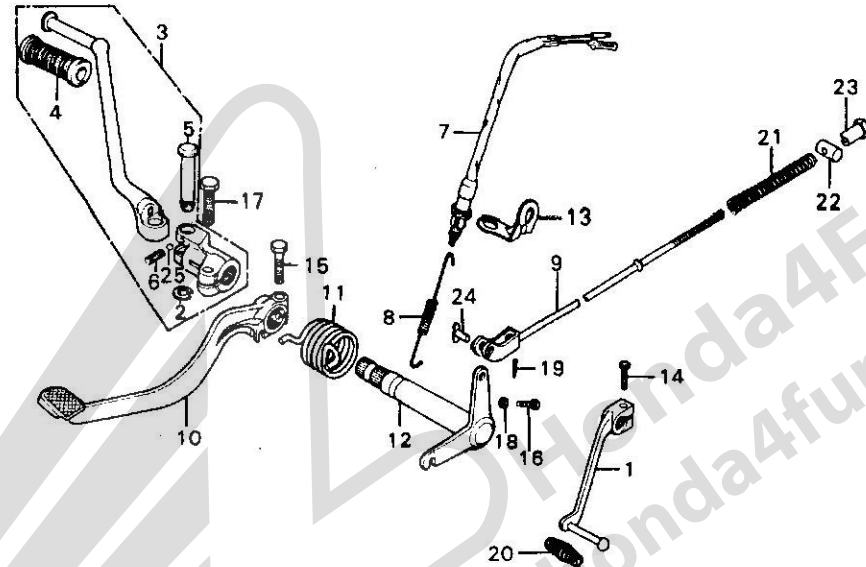

B390-32A

B390-33

Service Item	F.R.T.	Ref. No.	Part No.	Description	Reqd. No. F F1	Serial No.	Area Code
REAR BRAKE PIVOT SHAFT	1.0	1	24700-390-000	PEDAL, GEAR CHANGE	1 1		
REAR BRAKE PEDAL/SPRING	0.2	2	28293-250-000	CLIP, KICK STARTER KNUCKLE PIN	1 1		
•REAR BRAKE ROD		3	28300-390-000	ARM COMP., KICK STARTER	1 1		
•KICK STATER KNUCKLE PIN		4	28311-329-000	RUBBER, KICK STARTER	1 1		
and its related parts		5	28321-390-000	PIN, KICK STARTER KNUCKLE	1 1		
GEAR CHANGE PEDAL/RUBBER	0.1	6	28333-300-000	SPRING, KICK STARTER STOPPER	1 1		
•KICK STATER ARM/RUBBER		7	35350-292-003	SWITCH ASSY., STOP (TOYO)	1 1		
•STOP SWITCH/SWITCH SPRING		8	35357-011-000	SPRING, STOP SWITCH	1 1		
		9	43451-323-010	ROD, RR. BRAKE	1 1		
		10	46500-390-000	PEDAL COMP., BRAKE	1 1		
		11	46514-390-000	SPRING, BRAKE PEDAL	1 1		
		12	46515-390-000	SHAFT COMP., RR. BRAKE PIVOT	1 1		
		13	50157-390-000	BRACKET, STOP SWITCH	1 1		
		14	92000-06020	BOLT, HEX., 6X20	1 1		
		15	92000-08028-0A	BOLT, HEX., 8X28	1 1		
		16	92030-06032	BOLT, HEX., 6X32	1 1		
		17	93200-08028-0A	BOLT, HEX., 8X28	1 1		
		18	94002-06000	NUT, HEX., 6MM	1 1		
		19	94201-16150	PIN, SPLIT, 1.6X15	1 1		
		20	95011-40000	RUBBER, GEAR CHANGE PEDAL	1 1		
		21	95014-73300	SPRING C, BRAKE ROD	1 1		
		22	95015-32001	JOINT B, BRAKE ARM	1 1		
		23	95015-42000	NUT B, ADJUST	1 1		
		24	95015-52000	PIN B, JOINT	1 1		
		25	96211-08000	BALL, STEEL, #8	1 1		

1976.07.10

14



Block No.

F-18

Step · Stand

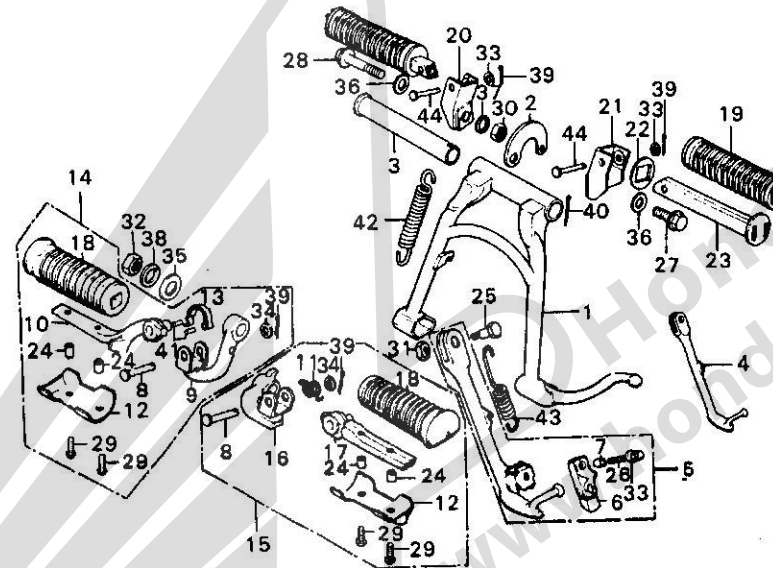

B390-34B

Service Item	F.R.T.	Ref. No.	Part No.	Description	Reqd. No. F F1	Serial No.	Area Code
MAIN STAND/PIVOT PIPE	0.5	1	50500-390-300	STAND COMP., MAIN	1 1		
SIDE STAND BAR	0.2	2	50523-300-010	PLATE, MAIN STAND SPRING	1 1		
MAIN STAND SPRING/SPRING PLATE	0.1	3	50526-300-000	PIPE, MAIN STAND PIVOT	1 1		
•SIDE STAND SPRING		4	50530-390-680	STAND COMP., SIDE	1 1		DK, DM, E, ED, F, U
•STAND RUBBER		5	50540-390-000	BAR ASSY., SIDE STAND	1 1		A, CM
•STEP ARM and its related parts			50540-390-610	BAR ASSY., SIDE STAND	1		G
•PILLION STEP and its related parts		6	50548-356-700	RUBBER, STAND	1 1		A, CM, G
		7	50549-356-700	COLLAR, STAND RUBBER SET	1 1		A, CM, G
		8	50603-033-000	PIN, STEP BAR JOINT	2 2		
		9	50615-390-000	BAR COMP., R. STEP	1 1		
		10	50616-390-000	ARM, R. STEP	1 1		
		11	50617-283-000	SPRING, R. STEP RETURN	1 1		
		12	50619-375-000	STOPPER, STEP RUBBER	2 2		
		13	50620-377-000	SPRING, R. STEP RETURN	1 1		
		14	50630-390-000	STEP ASSY., R.	1 1		
		15	50640-390-000	STEP ASSY., L.	1 1		
		16	50641-390-000	BAR COMP., LFET STEP	1 1		
		17	50642-390-000	ARM, L. STEP	1 1		
		18	50661-369-000	RUBBER, STEP	2 2		
		19	50710-377-000	RUBBER, PILLION STEP	2 2		
		20	50711-374-670	BRACKET, R. PILLION STEP	1 1		
		21	50712-374-670	BRACKET, L. PILLION STEP	1 1		
		22	50712-377-000	WASHER, PILLION STEP	2 2		
		23	50715-377-000	BAR, PILLION STEP	2 2		
		24	84706-286-000	COLLAR, NUMBER BRACKET SET	4 4		
		25	90108-283-000	SCREW, SIDE STAND PIVOT	1 1		

I 6

Block No.

F-18

Step - Stand

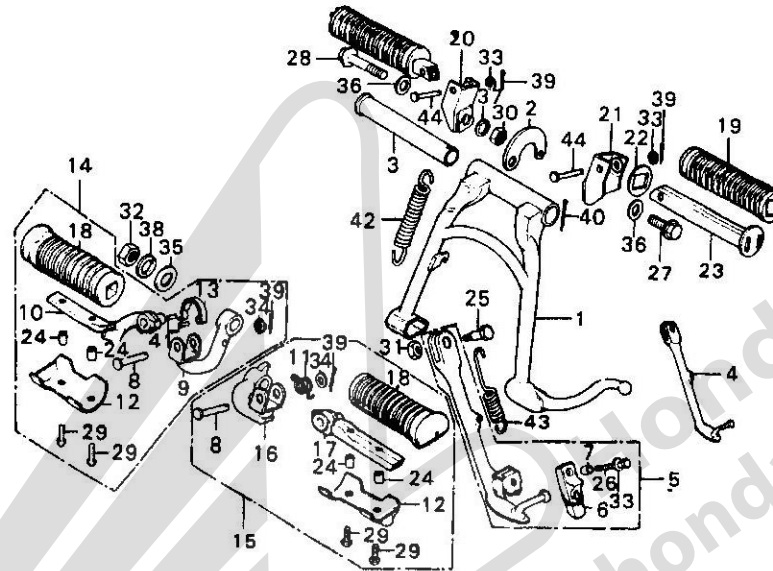

B390-348

B390-348

Service Item	F.R.T.	Ref. No.	Part No.	Description	Reqd. No.		Serial No.	Area Code
					F	F1		
		26	92000-06028	BOLT, HEX., 6X28	1	1		A>CM>G
		27	92000-10032-0A	BOLT, HEX., 10X32	1	1		
		28	92000-10035-0A	BOLT, HEX., 10X35	1	1		
		29	93500-06018	SCREW, PAN, 6X18	4	4		
		30	94001-10000-0S	NUT, HEX., 10MM	1	1		
		31	94002-10000-0S	NUT, HEX., 10MM	1	1		
		32	94030-12000	NUT, HEX., 12MM	1	1		
		33	94101-06000	WASHER, PLAIN, 6MM	3	3		A>CM>G
		34	94101-08000	WASHER, PLAIN, 8MM	2	2		OK>OM>E>ED>F>U
		35	94101-12000	WASHER, PLAIN, 12MM	1	1		
		36	94102-10000	WASHER, PLAIN, 10MM	2	2		
		37	94111-10000	WASHER, SPRING, 10MM	1	1		
		38	94111-12000	WASHER, SPRING, 12MM	1	1		
		39	94201-16150	PIN, SPLIT, 1.6X15	4	4		
		40	94201-25250	PIN, SPLIT, 2.5X25	1	1		
		41	94305-40163	PIN, SPRING, 4X16	2	2		
		42	95014-71702	SPRING, C. MAIN STAND	1	1		
		43	95014-72402	SPRING, D. SIDE STAND	1	1		A>CM>DK>DM>E>ED>F>U
			95014-72102	SPRING D: SIDE STAND	1	2		G
		44	95015-83000	PIN C: PILLION	2	2		

1976.07.10

16

I 7

Block No.

F-19

Rear Fork · Chain

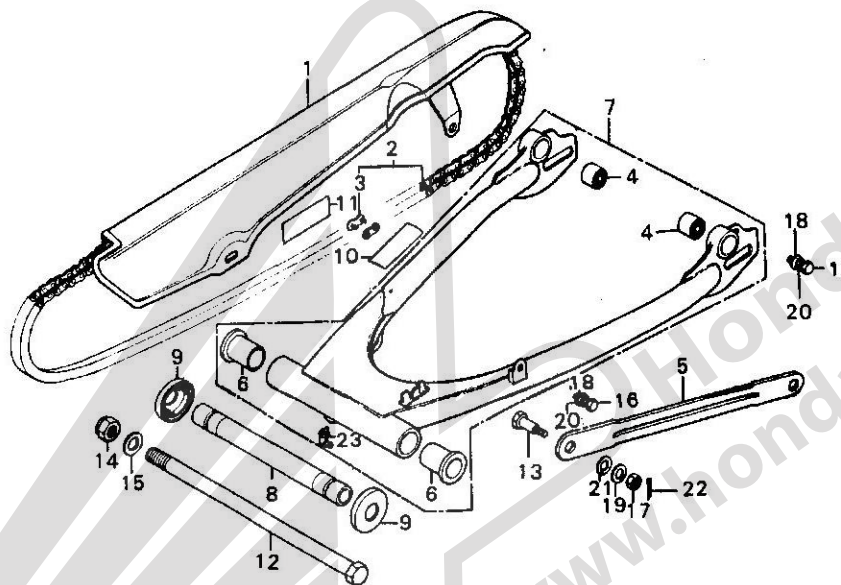

B390-36

Service Item	F.R.T.	Ref. No.	Part No.	Description	Reqd. No. F F1	Serial No.	Area Code
REAR FORK PIVOT BUSH	1.0	1	40510-390-000	CASE DRIVE CHAIN	1 1		
•REAR CUSHION UNDER RUBBER BUSH		2	40530-341-305	CHAIN, DRIVE (100L DAI00)	1 1		
REAR FORK	0.8	3	40531-341-305	JOINT, DRIVE CHAIN	1 1		
REAR FORK CENTER COLLAR	0.7	4	40548-268-000	BUSH, RR. CUSHION UNDER RUBBER	2 2		
DRIVE CHAIN and its related parts	0.3	5	43431-286-010	ARM, RR. BRAKE STOPPER	1 1		
REAR BRAKE STOPPER ARM	0.2	6	52108-457-300	BUSH, RR. FORK PIVOT	2 2		
DRIVE CHAIN CASE	0.1	7	52110-390-000ZA	FORK ASSY., RR. *NH-1*	1 1		
		8	52141-390-000	COLLER, RR. FORK CENTER	1 1		
		9	52144-362-000	CAP, RR. FORK DUST SEAL	2 2		
		10	87504-028-670	MARK, MUFFLER CAUTION	1 1		A,CH
		11	87505-390-770	MARK, TIRE CAUTION	1		A,CH
			87505-390-610	MARK, TIRE CAUTION	1		OK,DM,E,ED,F,G,U
		12	90121-390-000	BOLT, RR. FORK PIVOT	1 1		
		13	90133-286-000	BOLT, RR. BRAKE STOPPER ARM	1 1		
		14	90354-268-000	NUT, SELF LOCK, 14MM	1 1		
		15	90526-268-000	WASHER, RR. FORK PIVOT BOLT	1 1		
		16	92000-06014	BOLT, HEX., 6X14	2 2		
		17	94001-08000-0S	NUT, HEX., 8MM	1 1		
		18	94101-06000	WASHER, PLAIN, 6MM	2 2		
		19	94101-08000	WASHER, PLAIN, 8MM	1 1		
		20	94111-06000	WASHER, SPRING, 6MM	2 2		
		21	94111-10000	WASHER, SPRING, 10MM	1 1		
		22	94201-20180	PIN, SPLIT, 2.0X18	1 1		
		23	96201-80000	NIPPLE, GREACE, B-T6S	1 1		

I 8

Block No.

F-20

Rear Cushion

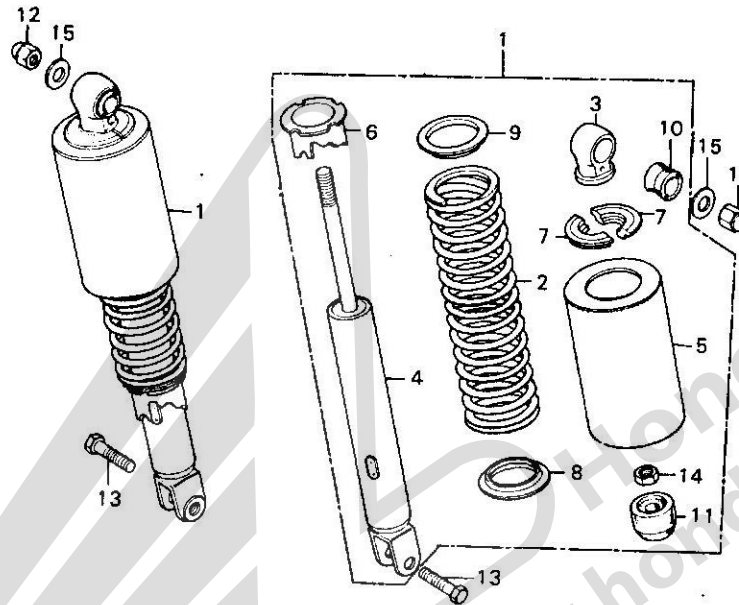

B390-35

B390-36

Service Item	F.R.T.	Ref. No.	Part No.	Description	Reqd. No. F F1	Serial No.	Area Code
REAR CUSHION ASSY.	0.1	1	52400-390-003	CUSHION ASSY., RR.	2		
REAR CUSHION SPRING and its related parts	0.3		52400-390-681XW	CUSHION ASSY., RR.	2	2010796	A DK, DM, U
					2	2010797	A CM, E, ED, F, G
		2	52401-323-000	SPRING, RR. CUSHION	2		
		3	52403-312-000	JOINT, UPPER	2		
		4	52410-390-003	ABSORBER COMP., RR. SHOCK	2		
			52410-375-611	DAMPER ASSY., RR.	2	2010796	A DK, DM, U
					2	2010797	A CM, E, ED, F, G
		5	52421-300-000XW	CASE, RR. CUSHION UPPER	2		
		6	52422-390-003	ADJUSTER, SPRING	2		
			52424-331-003	STOPPER, SPRING SEAT (SHOWA)	4		
		8	52458-329-000	SEAT, RR. CUSHION SPRING UNDER	2		
		9	52459-312-003	SEAT, RR. CUSHION SPRING	2		
		10	52484-292-000	RUBBER, JOINT	2		
		11	52517-358-771	RUBBER, STOPPER	2		
		12	90309-315-000	NUT, RR. CUSHION UPPER	2		
		13	93000-10032-0A	BOLT, HEX., 10X32	2		
		14	94002-10000-0S	NUT, HEX., 10MM	2		
		15	94101-10200	WASHER, PLAIN, 10MM	2		

1976.07.10

18



Block No.

F-21

Rear Fender

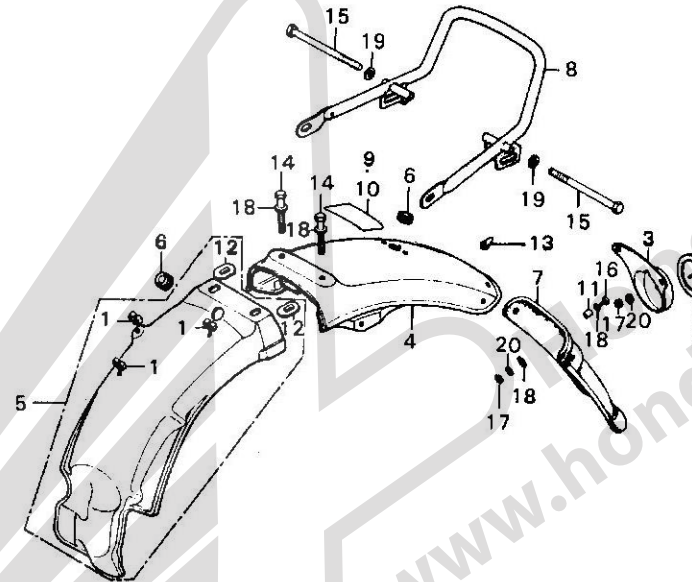

9390-37A

Service Item	F.R.T.	Ref. No.	Part No.	Description	Reqd. No. F F1	Serial No.	Area Code
REAR FENDER B.	0.9	1	32985-300-000	GROMMET, WIRE CORD	3 3		
REAR FENDER A.	0.4	2	33741-333-610	REFLECTOR, REFLEX	1		G
•REAR BUMPER		3	33745-375-610	STAY, REFLEX REFLECTOR	1		G
REAR BUMPER (G. TYPE)	0.2	4	80100-323-670XM	FENDER A COMP., RR.	1 1		A,CM,DK,DM,U
REAR FENDER A. (G. TYPE)	0.5		80100-323-010XM	FENDER A COMP., RR.	1		F
REAR FENDER MUDGUARD	0.1		80100-323-600XM	FENDER A COMP., RR.	1		E
and its related parts (G. TYPE)			80100-323-631XM	FENDER A COMP., RR.	1		ED
			80100-390-610XM	FENDER A, RR.	1		G
		5	80101-390-000	FENDER ASSY., B RR.	1 1		
		6	80102-323-000	GROMMET, WIRE CORD	2 2		A,CM,DK,DM,E,G,U
		7	80121-323-630	MUDGUARD, RR. FENDER	1		ED,F
		8	84100-390-000	BUMPER, RR.	1 1		ED,G
			84100-390-610	BUMPER, RR.	1 1		A,CM,DK,DM,E,ED,F,U
		9	87505-390-670	MARK, TIRE CAUTION	1		G
		10	87512-371-670	MARK, ACCESSORIES & LOADING CAUTION	1		A,CM
		11	90325-323-630	COLLAR, RR. MUDGUARD	4		ED,G
		12	90512-300-000	WASHER, 6X20	2 2		
		13	90899-323-610	PLUG, CORN	1 1		A,CM,DK,DM,G,U
			90899-283-000	PLUG, CORN	1 1		FD,F
		14	92000-06028	BOLT, HEX., 6X28	2 2		
		15	93000-08080-08	BOLT, HEX., 8X80	2 2		A,CM
			92600-08080-08	BOLT, CAP, 8X80	2 2	1015400	DK,DM,E,ED,F,U
					2		DK,DM,E,ED,F,U
					2		G
		16	93500-06020-49	SCREW, PAN, 6X20	4		ED,G

1976.07.10

19

I 10

Block No.

F-21

Rear Fender

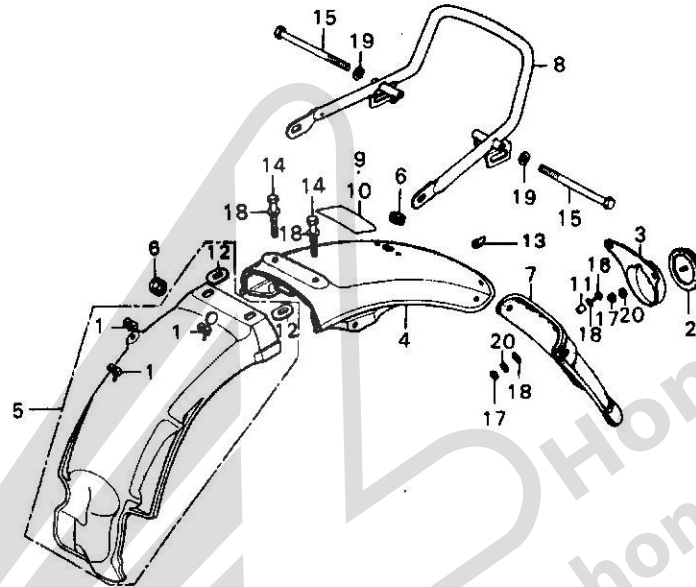

B380-37A

Service Item	F.R.T.	Ref. No.	Part No.	Description	Reqd. No. F F1	Serial No.	Area Code
		17	94001-06000	NUT, HEX., 6MM	4		ED
					5		G
		18	94101-06000	WASHER, PLAIN, 6MM	2		
					2		
		19	94101-08200	WASHER, PLAIN, 8MM	2		ED, G
					2		A, CH
					2	1015399	OK, DM, E, ED, F, U
		20	94111-06000	WASHER, SPRING, 6MM	4		ED
					5		G

1976.07.10

I10

I 11

Block No.

F-22

Winker

(A,CM,DK,DM,U)

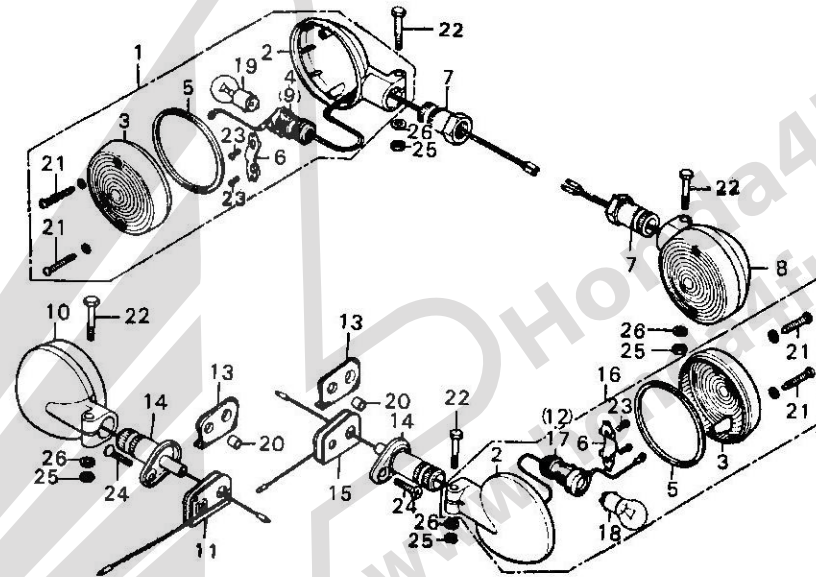

B390-38

Service Item	F.R.T.	Ref. No.	Part No.	Description	Reqd. No.		Serial No.	Area Code
					F	F1		
FRONT WINKER SOCKET/BASE and those related parts *Add 0.2	0.3	1	33400-377-671	WINKER ASSY., R. FR.	1	1		A,CH
			33400-390-003	WINKER ASSY., R. FR.	1	1		DK,DM,U
FRONT WINKER and its related parts *Add 0.1	0.2	2	33401-377-671	BASE, R. FR. WINKER	4	4		A,CH
			33401-390-003	BASE, R. FR. WINKER	4	4		DK,DM,U
REAR WINKER and its related parts *Add 0.1	0.2	3	33402-377-671	LENS, FR. WINKER	4	4		A,CH,DK,DM,U
		4	33405-377-671	SOCKET COMP., R. FR. WINKER	1	1		A,CH
WINKER LENS/BULB	0.1		33605-377-671	SOCKET COMP., R.	1	1		DK,DM,U
		5	33406-377-671	PACKING, WINKER LENS	4	4		A,CH,DK,DM,U
		6	33407-377-671	HOLDER, FR. WINKER SOCKET	4	4		A,CH,DK,DM,U
		7	33441-390-000	STAY, FR. TURN SIGNAL	2	2		A,CH,DK,DM,U
		8	33450-377-671	WINKER ASSY., L. FR.	1	1		A,CH
			33450-390-003	WINKER ASSY., L. FR.	1	1		DK,DM,U
		9	33455-377-671	SOCKET COMP., L. FR. WINKER	1	1		A,CH
			33655-377-671	SOCKET COMP., L.	1	1		DK,DM,U
		10	33600-374-671	WINKER ASSY., R. RR.	1	1		A,CH
			33600-390-003	WINKER ASSY., R. RR.	1	1		DK,DM,U
		11	33604-374-670	STOPPER, R. RR. WINKER	1	1		A,CH,DK,DM,U
		12	33605-374-671	SOCKET COMP., R. RR. WINKER	1	1		A,CH,DK,DM,U
		13	33606-374-670	RUBBER, RR. WINKER MOUNT	2	2		A,CH,DK,DM,U
		14	33607-374-670	STAY, R. RR. WINKER	2	2		A,CH,DK,DM,U
		15	33609-374-670	STOPPER, L. RR. WINKER	1	1		A,CH,DK,DM,U
		16	33650-374-671	WINKER ASSY., L. RR.	1	1		A,CH
			33650-390-003	WINKER ASSY., L. RR.	1	1		DK,DM,U
		17	33655-374-671	SOCKET COMP., L. RR. WINKER	1	1		A,CH,DK,DM,U
		18	34905-268-671	BULB, WINKER (12V 25W)	2	2		A,CH,DK,DM,U
		19	34906-313-671	BULB, TAIL & STOP LIGHT (12V 23/8W)	2	2		A,CH

I 12

Block No.
F-22
Winker
(A,CM,DK,DM,U)

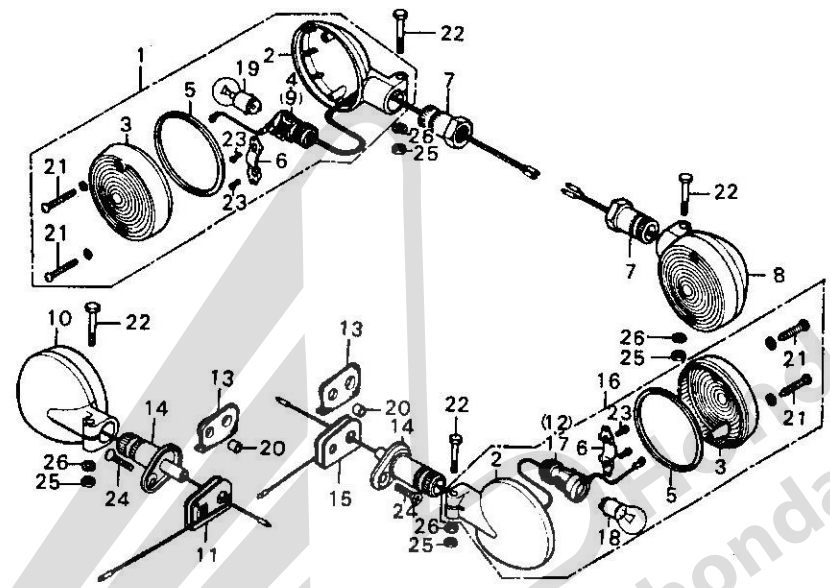

B390-38

Service Item	F.R.T.	Ref. No.	Part No.	Description	Reqd. No. F F1	Serial No.	Area Code
		20	34905-268-671	BULB, WINKER (12V 25W)	2		DK, DM, U
			80108-061-000	COLLAR A, RR. FENDER	2		A, CM, DK, DM, U
		21	90192-377-671	SCREW, PAN, 4X25	8		A, CM, DK, DM, U
		22	93000-06035-02	BOLT, HEX., 6X35	4		A, CM, DK, DM, U
		23	93500-03008-0H	SCREW, PAN, 3X8	8		A, CM, DK, DM, U
		24	93700-06025-02	SCREW, OVAL, 6X25	2		A, CM, DK, DM, U
		25	94001-06000	NUT, HEX., 6MM	4		
			18362-720-000	NUT, FLANGE, 6MM	4	2004828	A, CM
					4		A, CM
					4		DK, DM, U
		26	94101-06000	WASHER, PLAIN, 6MM	4		
					4	2004827	A, CM

1976.07.10

112

I 13

Block No.

F-22-1

Winker (E,ED,F)

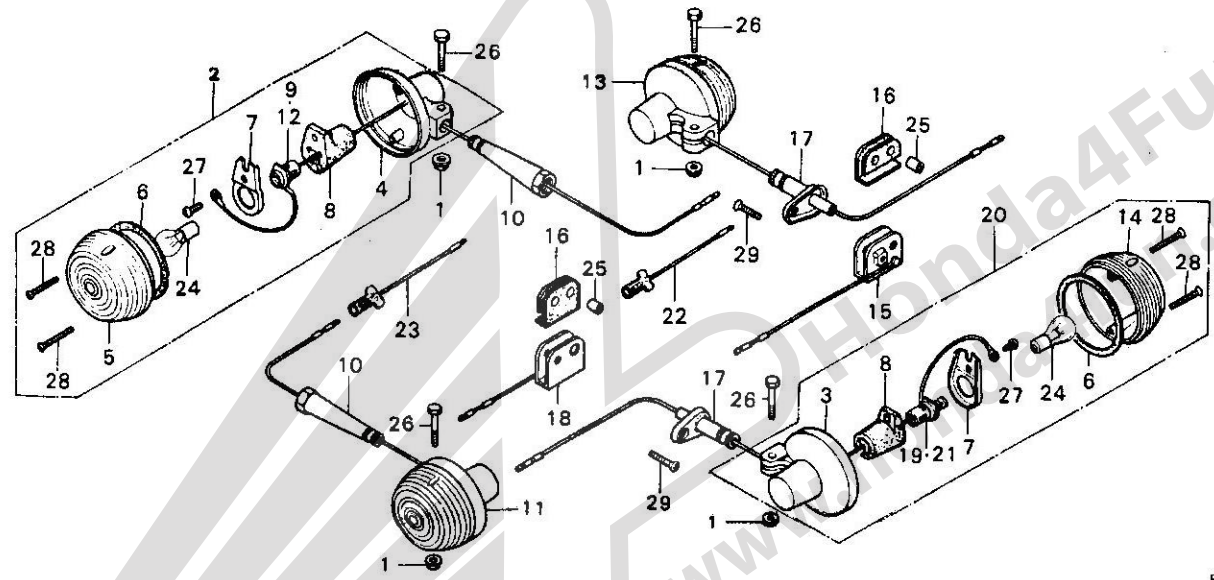

B390-38-1

Service Item	F.R.T.	Ref. No.	Part No.	Description	Reqd. No. F F1	Serial No.	Area Code
FRONT WINKER SOCKET/BASE and those related parts •Add 0.2	0.3	1	18362-720-000	NUT, FLANGE, 6MM	4		E,ED,F
		2	33400-317-730	WINKER ASSY., R. FR.	1		F,ED,F
		3	33401-268-671	BASE, WINKER	2		E,ED,F
FRONT WINKER and its related parts •Add 0.1	0.2	4	33401-292-003	BASE, WINKER	2		E,ED,F
		5	33402-268-671	LENS, FR. WINKER	2		E,ED,F
REAR WINKER and its related parts •Add 0.1	0.2	6	33406-268-671	PACKING, WINKER LENS	4		E,ED,F
		7	33407-284-003	HOLDER, WINKER SOCKET	4		E,ED,F
WINKER LENS/BULB	0.1	8	33408-341-701	RUBBER, WINKER CUSHION	4		F,ED,F
		9	33410-361-003	SOCKET, R. FR. WINKER	1		E,ED,F
		10	33441-390-610	STAY, FR. TURN SIGNAL	2		E,ED,F
		11	33450-317-730	WINKER ASSY., L. FR.	1		E,ED,F
		12	33460-361-003	SOCKET COMP., L. WINKER	1		E,ED,F
		13	33600-323-631	WINKER ASSY., R. RR.	1		E,ED,F
		14	33602-323-631	LENS, RR. WINKER	2		F,ED,F
		15	33604-374-670	STOPPER, R. RR. WINKER	1		E,ED,F
		16	33606-374-670	RUBBER, RR. WINKER MOUNT	2		E,ED,F
		17	33607-390-600	STAY, RR. TURN SIGNAL	2		E,ED,F
		18	33609-374-670	STOPPER, L. RR. WINKER	1		E,ED,F
		19	33610-300-000	SOCKET COMP., R. RR. WINKER	1		E,ED,F
		20	33650-323-631	WINKER ASSY., L. RR.	1		F,ED,F
		21	33660-300-000	SOCKET COMP., L. RR. WINKER	1		E,ED,F
		22	33714-065-740	SUB-CORD, R. FR. WINKER	1		E,ED,F
		23	33715-065-740	SUB-CORD, L. FR. WINKER	1		E,ED,F
		24	34905-271-611	BULB, TURN SIGNAL (12V 18W)	4		F,ED,F
		25	80108-061-000	COLLAR, RR. FENDER	2		E,ED,F

1976.07.10

I13

I 14

Block No.

F-22-1

Winker (E,ED,F)

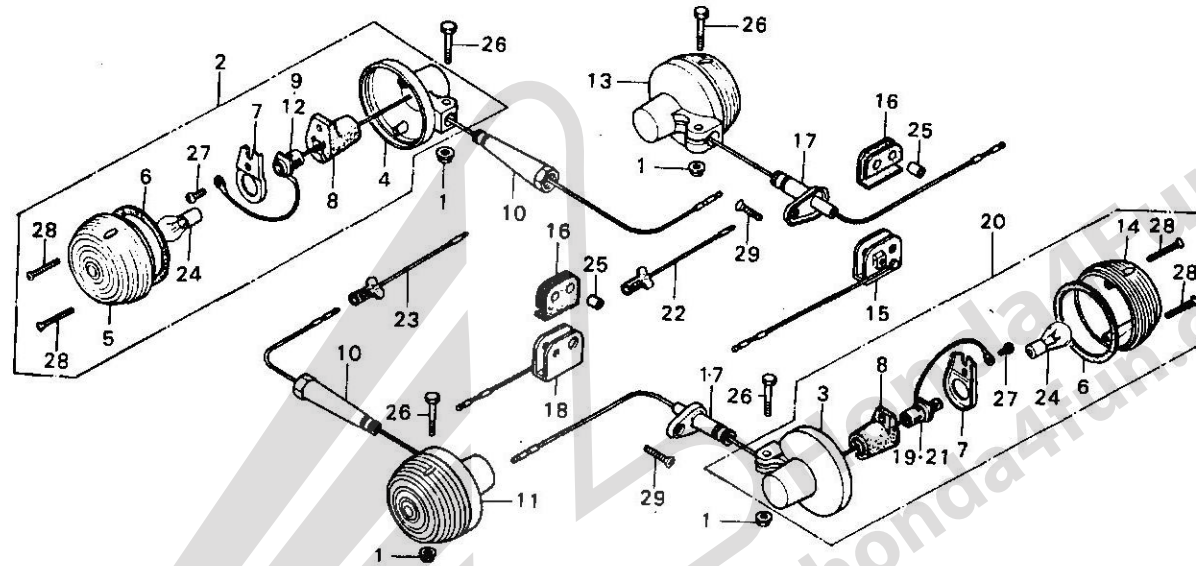

8390-38-1

8390-38-1

Service Item	F.R.T.	Ref. No.	Part No.	Description	Reqd. No. F F1	Serial No.	Area Code
		26	93000-06028-02	BOLT, HEX., 6X28	4		E,ED,F
		27	93500-05008-0A	SCREW, PAN, 5X8	4		E,ED,F
		28	93700-03025-0B	SCREW, OVAL, 3X25	8		E,ED,F
		29	93700-06025-02	SCREW, OVAL, 6X25	2		E,ED,F

Courtesy of
www.hondafour.com

1976.07.10

I14

I 15

Block No.
F-22-2
Winker (G)

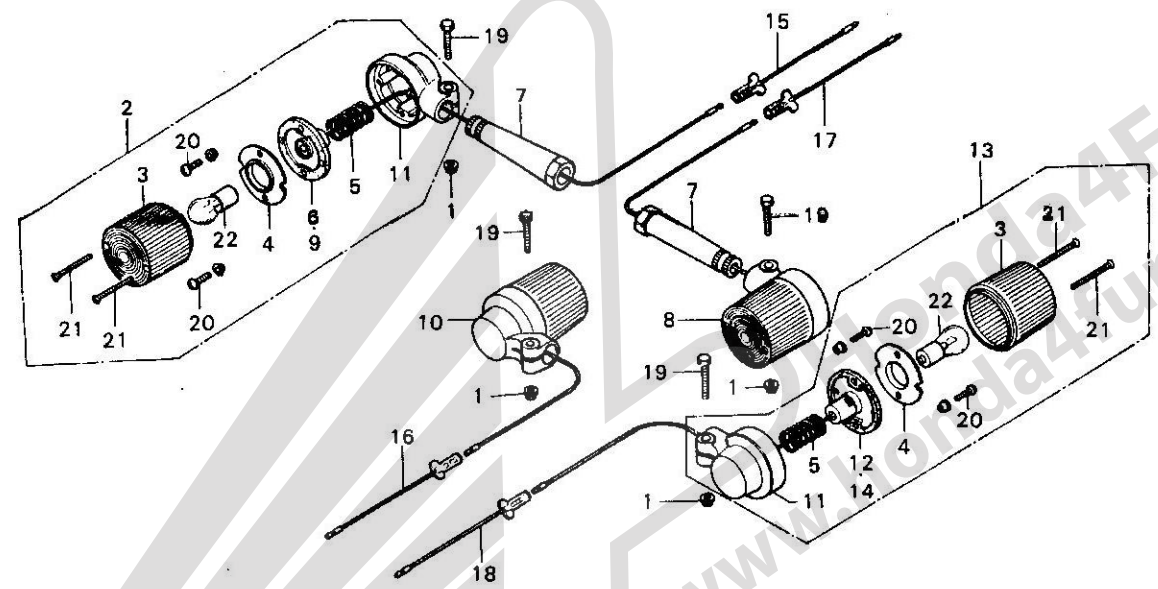

B390-30 7

Service Item	F.R.T.	Ref. No.	Part No.	Description	Reqd. No. F E1	Serial No.	Area Code
FRONT WINKER SOCKET/BASE and those related parts •Add 0.2	0.3	1	18362-720-000	NUT, FLANGE, 6MM	4		G
		2	33400-292-612	WINKER ASSY., R. FR.	1		G
FRONT WINKER and its related parts •Add 0.1	0.2	3	33402-268-610	LENS, FR. WINKER	4		G
		4	33403-285-010	RING, WINKER	4		G
REAR WINKER and its related parts •Add 0.1	0.2	5	33404-285-000	SPRING, COIL	4		G
		6	33410-292-610	SOCKET, R. FR. WINKER	1		G
WINKER LENS/BULB	0.1	7	33441-390-610	STAY, FR. TURN SIGNAL	2		G
		8	33450-292-612	WINKER ASSY., L. FR.	1		G
WINKER LENS/BULB	0.1	9	33460-292-610	SOCKET, L. FR. WINKER	1		G
		10	33600-341-610	WINKER ASSY., R. RR.	1		G
		11	33605-292-610	BASE, WINKER	4		G
		12	33610-300-610	SOCKET, R. RR. WINKER	1		G
		13	33650-341-610	WINKER ASSY., L. RR.	1		G
		14	33660-300-610	SOCKET, L. RR. WINKER	1		G
		15	33714-065-740	SUB-CORD, R. FR. WINKER	1		G
		16	33714-300-610	CORD, R. WINKER SUB	1		G
		17	33715-065-740	SUB-CORD, L. FR. WINKER	1		G
		18	33715-300-610	SUB CORD, L. RR. WINKER	1		G
		19	93000-06028-02	BOLT, HEX., 6X28	4		G
		20	93500-03010-0A	SCREW, PAN, 3X10	8		G
		21	93700-03045-0B	SCREW, OVAL, 3X45	8		G
		22	LOCAL PROCUREMENT	BULB, WINKER	(4)		G

NUMBER
TAIL LIGHT
TAIL LIGHT

J 1

Block No.

F-23

Tail Light

(A,CM,DK,DM,U)

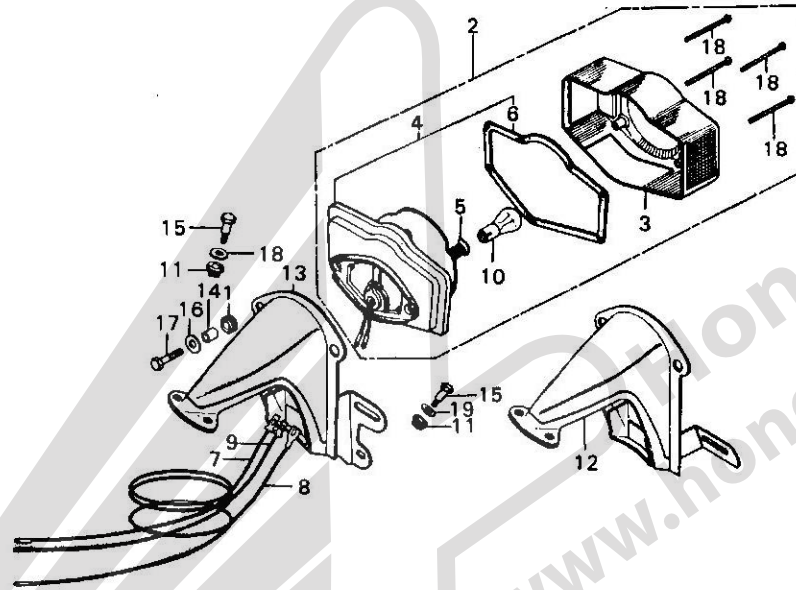

B390-398

Service Item	F.R.T.	Ref. No.	Part No.	Description	Reqd. No.		Serial No.	Area Code
					F	F1		
		14	84706-378-000	COLLAR, TAIL LIGHT UNIT	2	2		A,CM,DK,DM,U
		15	90162-292-000	BOLT, FR. FENDER SETTING	4	4		A,CM,DK,DM,U
		16	90581-310-000	WASHER, PLAIN, 20MM	2	2		A,CM,DK,DM,U
		17	92000-05025-0A	BOLT, HEX., 5X25	2	2		A,CM,DK,DM,U
		18	93500-04055-0B	SCREW, PAN, 4X55	4	4		A,CM,DK,DM,U
		19	94101-08200	WASHER, PLAIN, 8MM	4	4		A,CM,DK,DM,U

1976.07.10

J1

NUM
TAIL
TAIL

J 2

Block No.

F-23-1

Tail Light (E,ED,F)

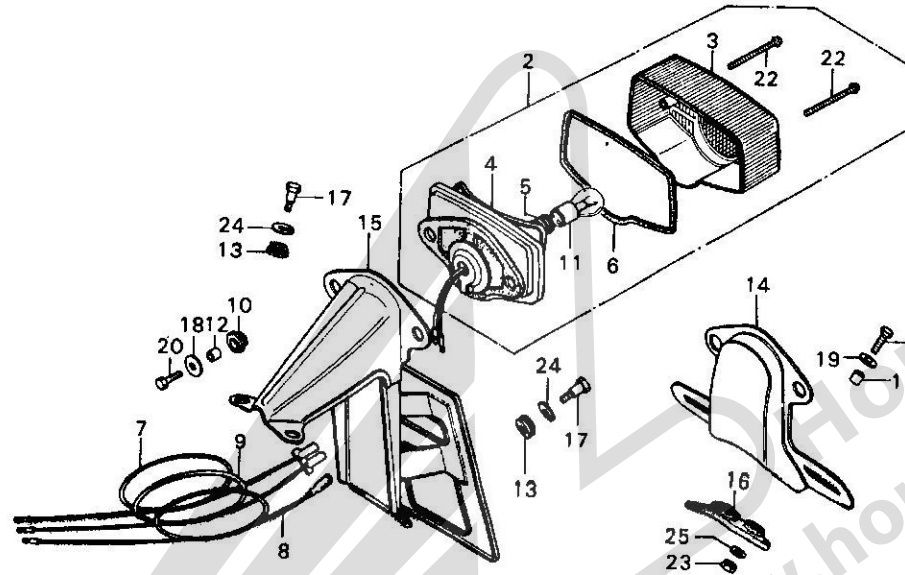

B390-39-1

Service Item	F.R.T.	Ref. No.	Part No.	Description	Reqd. No.		Serial No.	Area Code
					F	F1		
NUMBER PLATE BRACKET	0.3	1	33603-053-650	COLLAR, RR. WINKER STAY	3			E,ED,F
TAIL LIGHT UNIT/BASE and its related parts	0.2	2	33701-323-603	LIGHT UNIT, TAIL (12V 21/5W)	1			E,ED,F
TAIL LIGHT LENS/BULB	0.1	3	33702-323-603	LENS, TAIL LIGHT	1			E,ED,F
		4	33703-077-671	BASE, TAIL LIGHT	1			E,ED,F
		5	33708-077-671	CORD COMP., TAIL LIGHT	1			E,ED,F
		6	33709-077-671	PACKING, TAIL LIGHT LENS	1			E,ED,F
		7	33711-300-000	CORD, TAIL LIGHT SUB	1			E,ED,F
		8	33712-300-003	CORD, TAIL LIGHT EARTH (STANLEY)	1			E,ED,F
		9	33713-300-000	CORD, STOP LIGHT SUB	1			E,ED,F
		10	33719-077-671	PACKING Ø, TAIL LIGHT BASE	2			E,ED,F
		11	34906-594-602	BULB, TAIL & STOP LIGHT (12V 21/5W)	1			E,ED,F
		12	35851-292-000	COLLAR, STARTING MAGNETIC SWITCH SET	2			E,ED,F
		13	80101-283-000	RUBBER, RR. FENDER CUSHION	4			E
		14	84701-300-020XW	BRACKET, NUMBER PLATE	1			ED,F
		15	84701-390-600	BRACKET, NUMBER PLATE	1			E
		16	84702-300-010	SEAT, NUMBER PLATE BRACKET	1			ED,F
		17	90162-292-000	BOLT, FR. FENDER SETTING	4			E
		18	90581-310-000	WASHER, PLAIN, 20MM	2			E,ED,F
		19	90581-701-000	WASHER, 18MM	3			ED,F
		20	92000-05020-0B	BOLT, HEX., 5X20	2			E,ED,F
		21	92000-06020	BOLT, HEX., 6X20	3			ED,F
		22	93500-04050-4J	SCREW, PAN, 4X50	2			E,ED,F
		23	94001-06000	NUT, HEX., 6MM	1			ED,F

1976.07.10

J2

J 3

Block No.

F-23-1

Tail Light (E,ED,F)

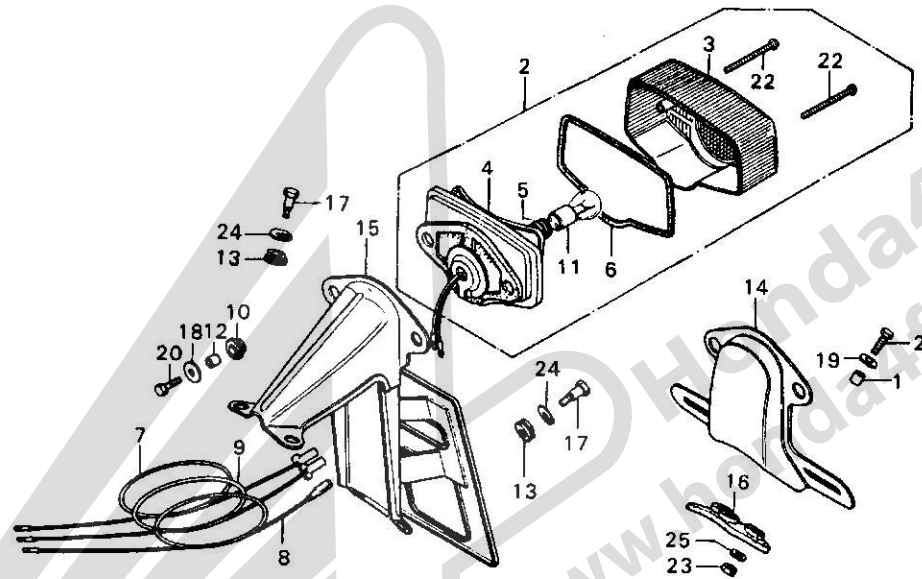

B390-39-1

Service Item	F.R.T.	Ref. No.	Part No.	Description	Reqd. No. F F1	Serial No.	Area Code
		24	94101-08200	WASHER, PLAIN, 8MM	4		E
		25	94111-06000	WASHER, SPRING, 6MM	3		ED,F

1976.07.10

J3

J 4

Block No.

F-23-2

Tail Light (G)

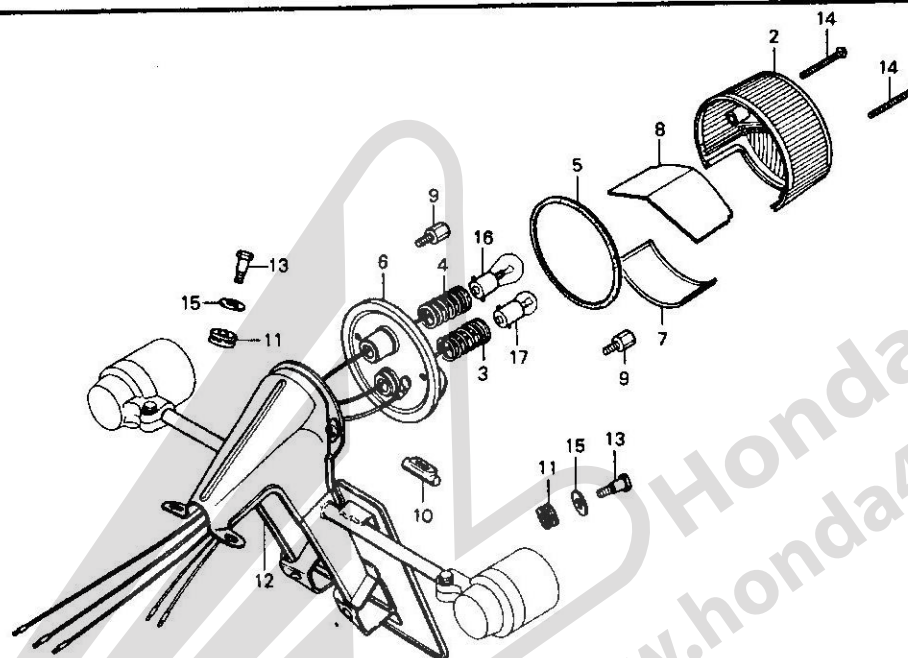

B390-39-2

Service Item	F.R.T.	Ref. No.	Part No.	Description	Reqd. No.		Serial No.	Area Code
					F	F1		
NUMBER PLATE BRACKET	0.5	2	33701-051-000	LENS, TAIL & STOP LAMP		1		G
TAIL LIGHT ASSY./SOCKET	0.2	3	33707-300-610	CORD COMP., TAIL LIGHT		1		G
		4	33708-300-610	CORD, STOP LIGHT		1		G
and those related parts		5	33709-051-000	PACKING, TAIL LIGHT LENS		1		G
TAIL & STOP LAMP LENS/BULB	0.1	6	33710-300-610	SOCKET COMP., TAIL LIGHT		1		G
		7	33715-051-000	LENS, LICENSE		1		G
		8	33716-051-000	PLATE, INTERCEPTION		1		G
		9	33717-292-610	BOLT, TAIL LIGHT SETTING		2		G
		10	33722-323-610	GROMMET, RR. TURN SIGNAL CORD		1		G
		11	80101-283-000	RUBBER, RR. FENDER CUSHION		4		G
		12	84701-292-610B	BRACKET, NUMBER PLATE		1		G
		13	90162-292-000	BOLT, FR. FENDER SETTING		4		G
		14	93700-03045-0B	SCREW, OVAL, 3X45		2		G
		15	94101-08200	WASHER, PLAIN, 8MM		1		G
		16	LOCAL PROCUREMENT	BULB, STOP LIGHT		(1)		G
		17	LOCAL PROCUREMENT	BULB, TAIL LIGHT		(1)		G

1976.07.10

J4

J 5

Block No.

F-24

**Wire Harness ·
Ignition Coil · Horn**

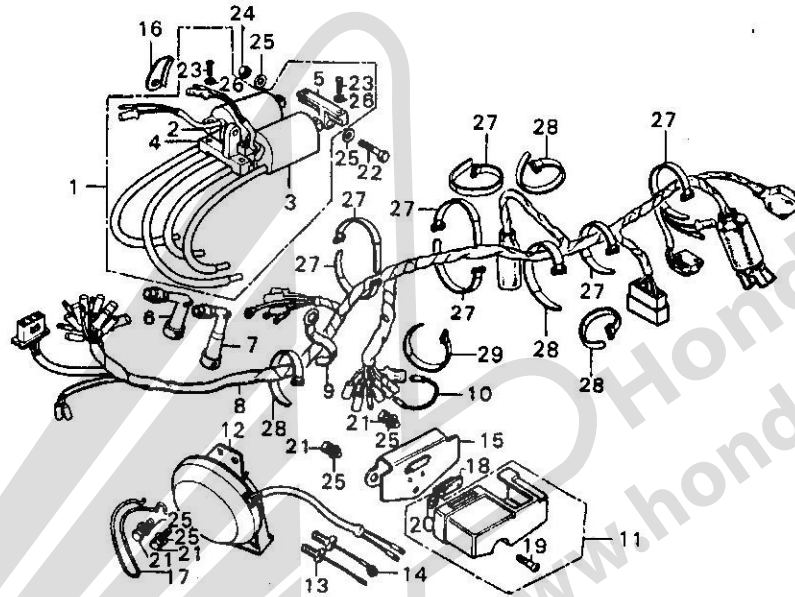

B390-40A

Service Item	F.R.T.	Ref. No.	Part No.	Description	Reqd. No. F F1	Serial No.	Area Code
WIRE HARNESS	2.2	1	30500-323-023	COIL ASSY., IGNITION	1 1		
IGNITION COIL ASSY. and its related parts	0.5	2	30501-323-003	COIL, R. IGNITION	1 1		
HORN ASSY.	0.2	3	30502-323-003	COIL, L. IGNITION	1 1		
•HARNESS BOX/BOX PLATE		4	30511-300-000	BRACKET, IGNITION COIL	1 1		
TACHOMETER CABLE CLAMP	0.1	5	30512-323-000	BRACKET B, IGNITION COIL	1 1		
•NOISE SUPPRESSER CAP ASSY.		6	30700-300-010	CAP ASSY. A, NOISE SUPPRESSER	2 2		A,CM,DK,DM,U
			30700-341-620	CAP ASSY. A, NOISE SUPPRESSER	2 2		E,ED,F,G
		7	30701-323-013	CAP ASSY. C, NOISE SUPPRESSOR	2 2	1019869	CM,DK,DM,U
						2010846	A
			30701-323-023	CAP ASSY. C, NOISE SUPPRESSOR	2 2	1019870	CM,DK,DM,U
						2010847	A
			30701-323-622	CAP ASSY. C, NOISE SUPPRESSER	2 2		E,ED,F,G
		8	32100-390-000	HARNESS WIRE	1 1		
			32100-390-010	HARNESS WIRE	1 1	1009820	DK,DM,E,ED,F,G,U
						2008696	A
			32100-390-010	HARNESS WIRE	1 1	1009821	CM,DK,DM,E,ED,F,G,U
						2008697	A
		9	32171-323-000	CLIP, WIRE HARNESS	1 1		
		10	32200-390-670	SUB CORD, HARNESS	1 1		A,CH
		11	32400-390-000	BOX, HARNESS	1 1		
		12	38100-300-023	HORN ASSY. (MITSUBA)	1 1		A,CM,DK,DM,E,ED,G,U
			38100-300-621	HORN ASSY.	1 1		F
		13	38102-390-620	SUB CORD, HORN	1 1		F
		14	38105-323-000	CORD, HORN EARTH	1 1		DK,DM,E,ED,G,U
		15	50107-390-000	PLATE HARNESS BOX	1 1		

1976.07.10

J5

J 6

Block No.

F-24

**Wire Harness ·
Ignition Coil · Horn**

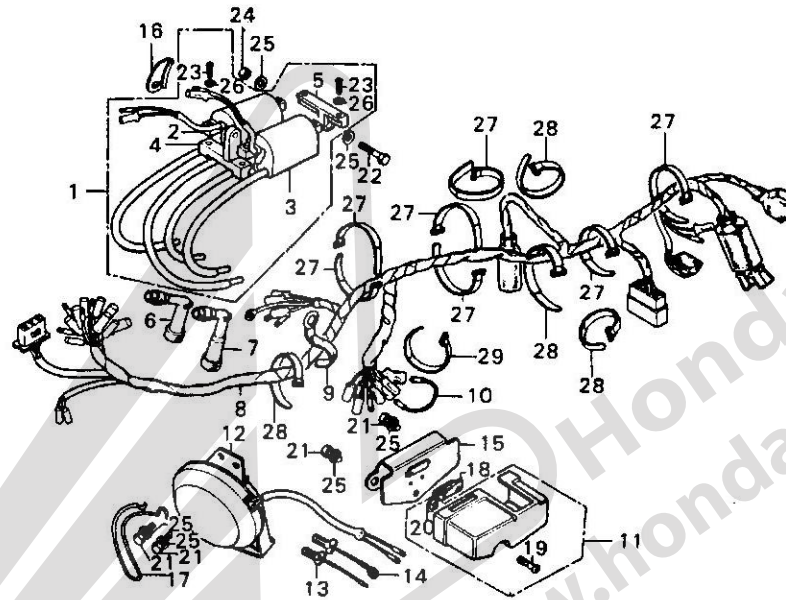

B390-40A

Service Item	F.R.T.	Ref. No.	Part No.	Description	Reqd. No. F F1	Serial No.	Area Code
		16	50400-323-000	PROTECTOR, IGNITION COIL WIRE	1 1		
		17	50462-323-000	CLAMP, TACHOMETER CABLE	1 1		
		18	83621-333-000	GROMMET, SIDE COVER	1 1		
		19	90088-612-000	SCREW, PAN, 5X12	1 1		
		20	90601-816-000	CIR CLIP, 5MM	1 1		
		21	92000-06012	BOLT, HEX., 6X12	4 4		
		22	92000-06025	BOLT, HEX., 6X25	2 2		
		23	93500-05020-0A	SCREW, PAN, 5X20	4 4		
		24	94001-06000	NUT, HEX., 6MM	2 2		
		25	94101-06000	WASHER, PLAIN, 6MM	8 8		
		26	94111-05000	WASHER, SPRING, 5MM	4 4		
		27	95014-61100	BAND A1, WIRE	7 7		
		28	95014-61200	BAND A2, WIRE	4 4		
		29	95014-61300	BAND A3, WIRE	1 1		

1976.07.10

J6



Block No.

F-25

Fram Body

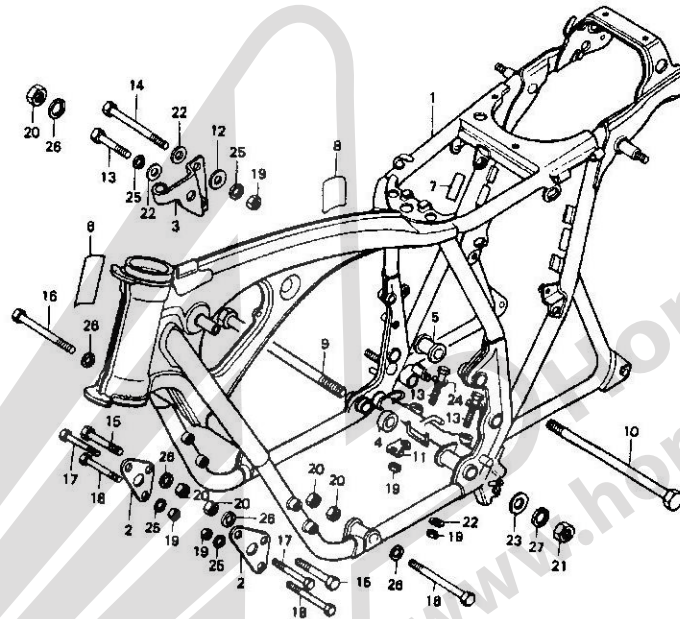

8390-41A

Service Item	F.R.T.	Ref. No.	Part No.	Description	Reqd. No. F F1	Serial No.	Area Code	
FRAME BODY COMP.	8.5	1	50100-390-670ZA	BODY COMP., FRAME *NH-1*	1		A,CM	
			50100-390-000ZA	BODY COMP., FRAME *NH-1*	1	1011839	U	
			50100-390-670ZA	BODY COMP., FRAME *NH-1*	1	1011840	DK,DM	
			50100-390-611ZA	BODY COMP., FRAME *NH-1*	1	1019336	U	
			50100-390-612ZA	BODY COMP., FRAME *NH-1*	1	1019337	E,EO,F	
								E,EO,F
								G
		2	50351-323-010B	BRACKET, FR. ENGINE HANGER	2	2		
		3	50356-374-010	BRACKET, RR. ENGINE HANGER	1	1		
		4	50357-323-010	COLLAR, R. ENGINE UNDER SIDE	1	1		
		5	50359-323-010	COLLAR, L. ENGINE UPPER	1	1		
		6	87125-041-680	PLATE, NAME	1	1	1011839	U
								DK,DM
								E,EO,F,G
		7	87501-390-610	PLATE, REGISTERED NUMBER	1	1		
		8	87506-390-670	MARK, BATTERY CAUTION	1	1		
		9	90107-390-000	BOLT, RR. ENGINE HANGER LOWER	1	1		
		10	90108-323-000	BOLT, RR. ENGINE UPPER	1	1		
		11	90514-323-000	WASHER, BATTERY BREATHER GUIDE	1	1		
		12	90582-703-000	WASHER, 8MM	1	1		
13	92000-08040-0A	BOLT, HEX., 8x40	3	3				
14	92000-08100-0A	BOLT, HEX., 8x100	1	1				
15	92200-10050-0A	BOLT, HEX., 10x50	2	2				
16	92200-10080-0A	BOLT, HEX., 10x80	2	2				
17	93000-08050-0A	BOLT, HEX., 8x50	2	2				
18	93000-08055-0A	BOLT, HEX., 8x55	2	2				
19	94001-08000-0S	NUT, HEX., 8MM	7	7				
20	94030-10000	NUT, HEX., 10MM	5	5				

1976.07.10

J7

J 8

Block No.

F-25

Fram Body

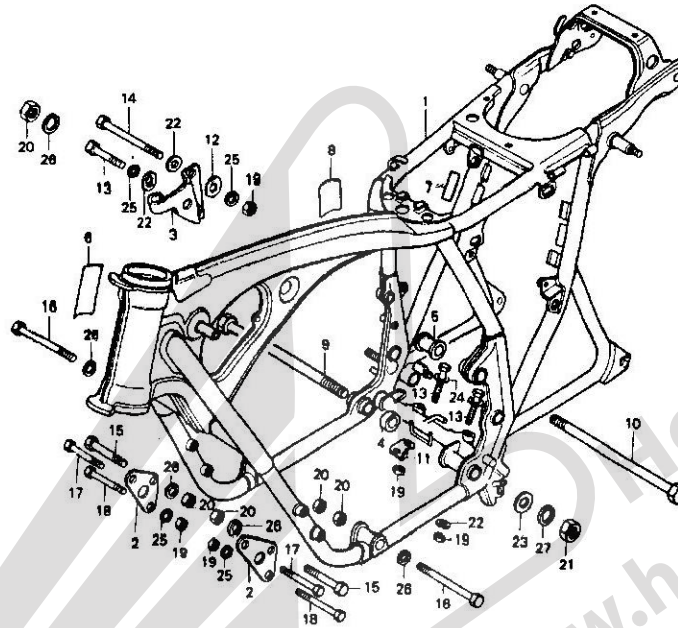

B390-41A

Service Item	F.R.T.	Ref. No.	Part No.	Description	Reqd. No. F F1	Serial No.	Area Code
		21	94030-12000	NUT, HEX., 12MM	1 1		
		22	94101-08000	WASHER, PLAIN, 8MM	3 3		
		23	94101-12000	WASHER, PLAIN, 12MM	1 1		
		24	94102-08000	WASHER, PLAIN, 8MM	2 2		
		25	94111-08000	WASHER, SPRING, 8MM	6 6		
		26	94111-10000	WASHER, SPRING, 10MM	5 5		
		27	94111-12000	WASHER, SPRING, 12MM	1 1		

1976.07.10

J8

PART NO. INDEX

Part No.	Address No.	Part No.	Address No.	Part No.	Address No.	Part No.	Address No.	Part No.	Address No.	Part No.	Address No.
11000		13204-323-000	02	15473-300-300	C16	17335-323-000	I1	22815-374-000	C11	25000	
11000-374-000	D1	13205-323-000	02	15474-300-310	C16	17350-374-003	I1	22821-116-000	C11	25100-374-003	05
11202-323-000	D1	13206-323-000	02	15477-300-300	C16	17351-374-003	I1	22831-333-010	C11	28000	
11203-323-010	D1	13207-323-000	02	15650-323-000	C11	17352-374-003	I1	22850-333-000	C12	28101-323-000	D3
11207-323-000	D1	13213-333-003	02	15772-292-010	I1	17353-374-003	I1	22870-374-000	G2	28106-323-000	03
11210-323-000	C16	13214-300-000	02	15772-551-000	C2	17358-374-000	I1	22870-390-620	G2	28111-363-000	03
11331-390-000	C11	13215-323-003	02			17359-374-000	I1			28112-323-000	03
11341-374-000	C14	13216-323-003	02	16000		17525-390-000ZA	H11	23000		28120-323-000	03
11353-363-000	C14	13217-323-003	02	16010-323-004	D10	17525-390-000ZB	H11	23100-323-000	03	28125-323-000	03
11394-390-000	C11	13218-323-003	02	16011-329-004	D10	17525-390-000ZC	H11	23102-323-000	03	28126-323-000	03
11398-323-000	C16	13300-323-000	02	16012-390-004	D10	17525-390-000ZD	H11	23103-374-000	C12	28211-323-000	05
11631-323-000	C13	13315-323-000	02	16013-329-004	D10	17531-390-000ZA	H11	23105-323-000	C12	28215-216-000	05
11632-323-003	C13	13316-323-000	02	16013-329-004	D10	17531-390-000ZB	H11	23105-323-000	C12	28221-310-010	06
11633-323-000	C13	13317-323-000	02	16014-323-004	D10	17611-283-010	H11	23111-323-010	03	28221-310-020	06
11691-323-000	C13	13318-323-000	02	16015-323-004	D10	17613-286-000	H11	23114-323-000	03	28223-216-000	06
		13491-283-000	05	16016-390-004	D10	17620-390-000	H11	23121-323-010	03	28251-323-000	D6
		13492-283-000	05	16018-323-004	D10	17620-390-010	H11	23131-323-003	03	28258-310-010	06
12000				16023-323-004	D10	17631-329-000	H11	23210-374-000	05	28261-323-000	06
12021-323-300	C4	14000		16028-323-004	D10	17735-390-000	H11	23220-374-000	05	28293-250-000	14
12023-323-300	C4	14101-323-000	C6	16029-323-004	D10	17738-390-000	H11	23420-374-000	05	28300-390-000	14
12100-374-000	C8	14321-323-000	C6	16030-323-004	D10	17910-300-040	G2	23431-374-000	05	28311-429-000	14
12191-374-000	C8	14401-323-003	C6	16031-323-004	D10	17910-323-620	G2	23441-286-020	05	28321-390-000	14
12200-374-000	C4	14431-324-000	C6	16035-390-004	D10	17920-323-000	G2	23450-390-000	05	28333-300-000	14
12209-333-005	C6	14451-323-010	C6	16036-323-004	D10	17920-323-620	G2	23461-286-030	05		
12238-323-000	C8	14451-323-020	C6	16100-390-004	D10			23471-286-010	05		
12241-323-000	C4	14456-390-000	C6	16101-390-004	D10	18000		23480-390-000	05		
12242-323-000	C4	14500-323-000	C6	16102-390-004	D10			23491-374-000	05		
12251-374-000	C4	14501-323-000	C6	16103-390-004	D10	18231-323-000	I3	23801-300-010	05	30000	
12251-374-005	C4	14520-323-000	C6	16104-390-004	D10	18231-333-010	I3	23811-292-000	05	30200-323-005	C9
12310-323-000	C2	14611-323-000	C6	16111-323-004	D10	18233-107-000	I3	23931-323-004	05	30200-323-154	C9
12310-323-010	C2	14711-107-020	C6	16211-323-000	C4	18291-390-000	I3			30201-300-015	C9
12320-374-000	C2	14721-323-005	C6	16290-323-000	D10	18300-390-000	I3			30201-300-154	C9
12329-323-000	C2	14751-107-010	C6	16950-374-671	H11	18310-390-000	I3	24211-374-000	08	30203-300-005	C9
12330-323-000	C2	14761-107-010	C6	16951-374-671	H11	18316-390-000	I3	24212-390-000	08	30203-300-154	C9
12335-323-000	C2	14771-107-020	C6	16952-341-671	H11	18325-390-000	I3	24213-374-000	08	30204-300-005	C9
12336-323-000	C2	14775-107-000	C6			18326-390-000	I3	24213-374-000	08	30204-300-154	C9
12361-300-000	C2	14776-107-010	C6	17000		18327-390-000	I3	24261-283-000	05	30204-300-154	C9
12391-323-000	C2	14781-107-020	C6	17210-390-003	I1	18350-390-000	I3			30205-003-005	C9
12431-323-000	C2			17214-390-000	I1	18362-720-000	I12	24261-374-000	08	30205-300-154	C9
12451-323-000	C2	15000		17215-390-000	I1			24263-286-000	08	30215-300-005	C9
		15100-390-003	C14	17216-323-020	I1			24300-374-000	08	30215-300-005	C9
13000		15140-300-010	C14	17216-390-000	I1	18371-390-000	I3	24302-374-000	08	30215-300-154	C9
13011-374-004	C8	15145-300-000	C14	17220-390-000	I1	18391-390-000	I3	24305-374-000	08	30220-323-154	C9
13021-374-000	C8	15150-300-000	C16	17221-390-300	I1			24421-230-000	08	30233-300-000	C9
13031-374-000	C8	15150-374-000	C16	17233-390-003	I1	22000		24430-390-000	08	30250-300-005	C9
13041-374-000	C8	15155-323-000	C14	17240-390-000	I1	22100-390-000	C12	24433-323-010	08	30250-300-154	C9
13051-374-000	C8	15331-323-003	C14	17242-390-000	I1	22116-390-300	C12	24434-286-020	08	30370-323-000	C9
13101-374-000	C8	15332-300-000	01	17242-390-640	I1	22120-390-000	C12	24435-323-020	08	30372-300-300	C9
13102-374-000	C8	15411-300-010	C16	17247-303-000	H14	22201-286-010	C12	24440-390-000	08	30500-323-023	J5
13103-374-000	C8	15412-300-024	C16	17255-323-000	I1	22202-390-000	C12	24610-374-000	08	30501-323-003	J5
13104-374-000	C8	15414-300-000	C16	17256-323-000	C4	22321-374-000	C12	24651-292-000	08	30502-323-003	J5
13105-374-000	C8	15418-300-000	C16	17310-323-000B	I1	22350-390-000	C12	24651-286-000	08	30511-300-000	J5
13111-286-000	C8	15420-300-020	C16	17317-323-010	I1	22360-390-000	C12	24700-390-000	I4	30512-323-000	J5
13203-323-000	D2			17318-323-000	I1	22401-374-000	C12			30700-300-010	J5
				17319-323-000	I1	22710-374-010	C11			30700-341-620	J5
										30701-323-013	J5

PART NO. INDEX

Part No.	Address No.	Part No.	Address No.	Part No.	Address No.	Part No.	Address No.	Part No.	Address No.	Part No.	Address No.
30701-323-023	J5	33107-300-003	G7	33460-361-003	I13	33714-300-610	I15	37200-374-672	G9	42000	
30701-323-622	J5	33114-390-611	G7	33600-323-631	I13	33715-051-000	J4	37200-390-681	G9		
31000		33117-001-003	G4	33600-341-610	I15	33715-065-740	I13	37200-390-771	G9	42301-300-010	H9
			G6	33600-374-671	I11		I15	37200-390-772	G9	42311-390-000	H9
			G7	33600-390-003	I11	33715-300-610	I15	37211-390-000	G9	42313-390-000	H8
31101-323-005	C13	33119-371-003	G7	33602-323-631	I13	33716-051-000	J4	37220-390-003	H11	42601-323-030	H9
31102-323-025	C13	33120-375-003	G6	33603-053-650	J2	33717-292-610	J4	37221-390-000	H11	42610-323-000	H9
31103-323-005	C13	33120-390-611	G7	33604-374-670	I11	33719-077-671	J2	37235-323-700	G9	42620-323-030	H9
31103-390-005	C13	33121-300-672	G4		I13	33722-323-610	J4	37236-323-700	G9	42625-283-000	H9
31200-323-013	C14	33121-375-671	G7	33605-292-610	I15	33741-333-610	I9	37237-323-700	G9	42701-283-003	H9
31201-292-158	C14	33122-623-621	G7	33605-374-671	I11	33741-340-670	G4	37238-323-700	G9	42711-375-003	H9
31204-292-158	C14	33122-623-721	G7	33605-377-671	I11		G6	37240-323-773	G9	42711-375-671	H9
31206-286-158	C14	33125-087-621	G7	33606-374-670	I11		G7	37240-323-774	G9	42712-300-003	H9
31280-323-000	C14	33125-087-761	G6		I13	33743-375-000	G4	37243-323-700	G10	42713-268-003	H9
31282-323-300	C14	33125-292-670	G4	33607-374-670	I11		G6	37244-307-670	G10		
31400-300-035	H14	33128-292-670	G4	33607-390-600	I13		G7	37246-323-700	G10	43000	
31403-300-000	I16		G6	33609-374-670	I11	33745-375-610	I9	37250-390-771	G9		
31403-323-000	H14		G7		I13	33905-303-003	G7	37250-390-772	G10	43100-374-000	H8
31700-124-003	H14	33130-300-671	G7	33610-300-000	I13			37260-390-000	G10	43102-319-000	H8
31700-333-008	H14	33130-323-003	G6	33610-300-610	I15	34000		37261-390-000	G10	43120-283-000	H8
32000		33130-341-701	G4	33650-323-631	I13			37600-377-018	G10	43141-374-000	H8
		33153-300-671	G4	33650-341-610	I15	34902-259-000	G9			43145-374-000	H8
		33153-375-671	G7	33650-374-671	I11	34903-071-003	G6	38000		43151-346-000	H8
32100-390-000	J5	33170-323-003	G6	33650-390-003	I11	34905-268-671	I11			43411-374-000	H8
32100-390-010	J5	33170-390-611	G7	33655-374-671	I11		I12	38100-300-023	J5	43431-286-010	I7
32105-390-000	H14	33321-341-701	G4	33655-377-671	I11	34905-271-611	I13	38100-300-621	J5	43434-286-000	H8
32111-323-000	C11	33400-292-612	I15	33660-300-000	I13	34906-313-671	I11	38105-323-000	J5	43451-323-010	I4
	O1	33400-317-730	I13	33660-300-610	I15		I16	38200-377-005	H14	44000	
	G15	33400-377-671	I11	33701-051-000	J4	34906-341-671	I16	38300-292-670	H14		
32123-390-000	G12	33400-390-003	I11	33701-323-603	J2	34906-594-602	J2	38300-323-009	H14	44301-300-000	H6
32171-323-000	J5	33401-268-671	I13	33701-341-900	I16			38300-323-611	H14	44311-300-000	H6
32200-390-670	J5	33401-292-003	I13	33701-341-910	I16	35000		38306-107-670	H14	44601-300-040	H6
32400-390-000	J5	33401-377-671	I11	33701-354-670	I16			38306-323-000	H14	44606-283-000	H6
32401-323-000	H14	33401-390-003	I11	33701-369-000	I16	35010-377-000	G9	38400-341-674	H2		
32411-253-000	H14	33402-268-610	I15	33702-323-603	J2	35010-377-610	G9			44606-300-003	H6
32412-323-000	H14	33402-268-671	I13	33702-341-003	I16	35010-377-670	G9	40000		44607-283-000	H6
32601-323-000	H14	33402-377-671	I11	33702-341-671	I16	35100-377-003	G9				
32700-390-000	G9	33403-285-010	I15	33703-077-671	J2	35100-377-611	G9	40510-390-000	I7	44607-300-003	H6
32906-028-000	C2	33404-285-000	I15	33703-341-900	I16	35130-377-670	G2	40513-310-000	H1	44608-283-000	H6
32983-011-000	H2	33405-377-671	I11	33703-354-671	I16	35150-377-013	G2	40514-310-000	H1		
32985-300-000	I9	33406-268-671	I13	33707-300-610	J4	35200-390-003	G2	40530-341-305	I7	44609-283-000	H6
		33406-377-671	I11	33708-077-671	J2	35200-390-671	G2	40531-341-305	I7		
33000		33407-284-003	I13	33708-300-610	J4	35350-292-003	I4	40543-390-000	H8	44620-300-020	H6
		33407-377-671	I11	33708-341-671	I16	35350-300-016	G15			44641-375-000	H6
33100-341-701	G4	33408-341-701	I13	33709-051-000	J4	35357-011-000	I4	40548-268-000	I7	44642-300-020	H6
33100-375-003	G6	33410-292-610	I15	33709-077-671	J2	35360-341-000	G2			44643-300-000	H6
33100-390-611	G7	33410-361-003	I13	33709-341-671	I16	35500-333-014	C14	41000		44701-300-013	H6
33100-390-621	G7	33441-390-000	I11	33710-300-610	J4	35752-323-000	C14	41201-374-000	H9	44711-375-003	H6
33101-300-043	G6	33441-390-610	I13	33711-300-000	J2	35753-323-000	C14	41211-323-000	H9	44712-300-003	H6
33101-300-673	G4		I15	33711-323-000	I16	35850-375-000	H14	41231-323-020	H9	44713-300-003	H6
	G7	33450-292-612	I15	33712-300-003	I16	35851-292-000	J2	41242-323-000	H9	44800-323-000	H6
33103-300-003	G4	33450-317-730	I13		J2	35856-286-010	H14	41243-323-000	H9	44830-390-000	G10
33103-346-670	G6	33450-377-671	I11	33713-300-000	J2					44831-323-000	G10
	G7	33450-390-003	I11	33713-323-000	I16	37000					
	G4	33455-377-671	I11	33714-065-740	I13						
33107-300-003	G6	33460-292-610	I15		I15	37200-374-671	G9				

PART NO. INDEX

PART NO. INDEX

Part No.	Address No.	Part No.	Address No.	Part No.	Address No.	Part No.	Address No.	Part No.	Address No.	Part No.	Address No.
45000		50157-390-000	I4	52000		61303-336-000	G4	83700-390-000ZB	H15	90012-300-000	C6
45100-390-003	H4	50223-323-010	H12	52108-457-300	I7	G6	G6	83700-390-000ZC	H15	90014-333-000	C13
45101-323-013	H4	50301-268-305	G12	52110-390-000ZA	I7	G8	G8	83700-390-000ZD	H15	90015-286-000	D8
45102-323-003	H4	50325-323-040	H14	52141-390-000	I7	G4	G4			90033-323-000	01
45104-317-700	H4	50330-390-000	H14	52144-362-000	I7	G6	G6	84000		90034-323-000	01
45105-390-003	H4	50331-323-000	H14	52400-390-003	I8	G8	G8			90043-323-300	C4
45105-390-006	H4	50332-323-000	H14	52400-390-681XM	I8	I1	I1	84100-390-000	I9	90044-323-300	C4
45106-390-003	H4	50351-323-010B	J7	52401-323-000	I8			84100-390-610	I9	90081-246-000	C6
45106-390-006	H4	50356-374-010	J7	52403-312-000	I8	77000		84701-292-610B	J4	90084-323-000	D1
45107-323-020	H4	50357-323-010	J7	52403-312-000	I8			84701-300-020XM	J2	90088-612-000	J6
45108-300-003	H4	50359-323-010	J7	52410-375-611	I8	77103-313-000	H12	84701-341-000XM	I16	90105-390-000	I3
45115-390-003	H4	50400-323-000	J6	52410-390-003	I8	77200-390-000	H12	84701-341-670XM	I16	90107-390-000	J7
45116-323-020	H4	50462-323-000	J6	52421-300-000XM	I8	77201-323-010	H12	84701-390-600	J2	90108-283-000	I5
45117-300-020	H4	50500-390-300	I5	52422-390-003	I8	77202-390-000	H12	84702-300-010	J2	90108-323-000	J7
45117-341-700	H4	50523-300-010	I5	52424-331-003	I8	77204-292-000	H12	84705-310-000	I2	90111-362-000	G13
45119-300-020	H4	50526-300-000	I5	52458-329-000	I8	77204-312-000	H12	84706-286-000	H15	90114-268-020	G3
45120-323-020	H6	50530-390-680	I5	52459-312-003	I8	77206-329-000	H12			90114-300-000	G15
45125-390-003	G15	50540-390-000	I5	52484-292-000	I8	77220-340-011	H12	84706-378-000	J1	90116-283-010	H2
45126-390-003	G15	50540-390-610	I5	52517-358-771	I8	77228-340-001	H12			90119-283-000	H8
45126-390-621	G15	50548-356-700	I5			77229-340-001	H12	87000			
45127-323-000	G15	50549-356-700	I5	53000		77230-377-003	H12			90120-377-000	G4
45128-323-020	H4	50549-356-700	I5	53100-390-000	G12	77250-342-300	H12	87121-390-000	H11		G6
45134-250-000	H8	50603-033-000	I5	53100-390-620	G12	77251-342-000	H12	87122-390-000	H11		G8
45140-323-670	H4	50615-390-000	I5	53124-250-000	G12	77270-390-000	H12	87124-390-000	H15	90121-390-000	I7
45146-300-000	G15	50616-390-000	I5	53141-300-010	G2			87125-041-680	J7	90122-300-020	H6
45224-579-013	H4	50617-283-000	I5	53165-342-670	G2	80000		87311-516-000	H11	90123-300-000	H2
45225-579-013	H4	50619-375-000	I5	53166-342-670	G2			87501-390-610	J7	90125-323-000	H9
45451-283-000	H1	50620-377-000	I5	53170-369-003	G19	80100-323-010XM	I9	87504-028-670	I7	90127-323-000	H8
45465-341-700	G2	50630-390-000	I5	53170-369-003	G19	80100-323-600XM	I9	87505-390-610	I7	90133-286-000	I7
45500-346-621	G15	50640-390-000	I5	53190-369-700	G2	80100-323-631XM	I9	87505-390-670	I9	90145-300-000	G15
45500-346-681	G15	50641-390-000	I5	53192-268-000	G2	80100-323-670XM	I9	87505-390-770	I7	90155-369-000	G13
45500-369-671	G15	50642-390-000	I5	53200-390-000ZA	G12	80100-390-610XM	I9	87506-390-670	J7	90162-292-000	J1
45513-341-671	G15	50661-369-000	I5	53200-390-611ZA	G12	80101-283-000	I16	87512-371-670	I9		J2
45513-341-771	G15	50710-377-000	I5	53211-268-305	G12			87560-375-680A	H11		J4
45517-300-003	G15	50711-374-670	I5	53212-250-305	G12	80101-390-000	I9			90165-323-000	H4
45520-300-000	G18	50712-374-670	I5	53215-250-000	G12	80101-390-000	I9	88000		90192-377-671	I12
45521-300-010	G15	50712-374-670	I5	53220-286-000	G12	80102-323-000	I9			90203-611-000	H12
45522-300-010	G15	50715-377-000	I5	53230-390-000	G12	80105-061-000	G10	88100-333-004	G2	90206-250-000	C6
45526-341-000	G15			53230-390-010	G12			88100-333-610	G2	90236-300-000	C4
45527-300-000	G15	51000		53235-300-000	G12	80108-061-000	G10	88100-369-650	G2	90305-300-000	H6
45530-377-305	G15	51400-390-003	H2	53600-051-000	G12			88110-304-621	G2	90306-268-000	H8
		51401-390-003	H2	53603-051-000	G12			88120-304-621	G3	90307-283-000	H8
		51410-390-003	H2	53604-098-940	G12	80121-323-630	I9	88120-333-004	G2		H9
		51421-375-000	H2					88120-333-610	G3	90309-315-000	I8
		51430-390-003	H2	61000				88120-369-650	G3	90321-292-000	G3
46500-390-000	I4	51432-390-003	H2	61100-341-600XM	H1					90325-323-630	I9
46514-390-000	I4	51437-329-010	H2	61100-341-700XM	H1	83551-300-000	H12	89000		90354-268-000	I7
46515-390-000	I4	51466-375-000	H2	61100-390-670	H1			89010-323-010	H12	90355-369-000	G13
		51500-390-003	H2	61131-283-600B	H1	83600-390-000ZA	H15	89010-390-000	H12	90425-300-000	C2
		51521-375-000	H2	61301-375-003B	G4	83600-390-000ZB	H15	89101-300-010	H13	90433-283-000	D3
50100-390-000ZA	J7	51601-323-000	H2			83600-390-000ZC	H15	89216-323-000	H12	90442-035-000	C6
50100-390-611ZA	J7	51602-390-000	H2			83600-390-000ZD	H15			90451-216-000	D6
50100-390-612ZA	J7	51606-390-000	H2	61302-300-000	G4	83618-323-000	H15	90000		90451-286-000	D6
50100-390-670ZA	J7	51611-300-000	H2			83621-333-000	J6			90451-292-000	C2
50107-390-000	J5	51622-390-000	H2			83700-390-000ZA	H15	90011-323-000	01	90452-323-000	C4
										90453-286-003	D6

PART NO. INDEX

Part No.	Address No.	Part No.	Address No.	Part No.	Address No.	Part No.	Address No.	Part No.	Address No.	
90454-200-000	D6	91201-300-003	D2	92000-06020	H8	93500-04010-0A	D10	94000	94101-06200	C15
90455-374-000	C12	91201-323-005	D2		H15	93500-04012-0B	H1	94001-04000-0S	94101-06700	G10
90456-323-000	D3	91202-216-000	D8		I4	93500-04020-0A	I2	94001-05000-0S	94101-08000	G10
90457-500-000	D6	91204-286-003	C11		J2	93500-04050-4J	J2			H3
90458-292-000	D6	91204-286-005	C11	92000-06025-02	G15	93500-04055-0B	J1	94001-06000		H5
90458-323-010	C12	91205-283-010	D6	92000-06029	H4	93500-05006-0A	C4			H15
90459-323-010	C12	91206-333-003	C11		I2	93500-05006-0G	G10			I3
90460-323-010	C12	91207-374-000	D6		J6	93500-05008-0A	I14			I6
90461-286-000	D6	91211-286-003	C2	92000-06028	G15	93500-05012-0A	C9			I7
90462-323-000	D6	91252-300-003	H6		I6	93500-05016-0A	O10		94101-08200	J8
90471-333-000	C11	91255-300-033	H2		I9	93500-05016-0B	O11			I10
90474-704-000	C2	91259-333-000	H4	92000-06040	C2		G4			J1
90481-250-000	C6	91261-323-000	H10		I2		G6			J3
90485-001-000	C2	91262-323-000	H10	92000-06045	C2		G8			J4
90485-035-000	C4	91301-200-000	C4	92000-06050	C3	93500-05020-0A	G4		94101-10200	G4
	D1	91301-268-020	C14	92000-08016-0A	I3		G10			G6
90501-310-000	G3	91301-323-000	C8	92000-08020-0A	G13		J6			G8
90503-283-000	G13	91301-704-000	C11	92000-08028-0A	I4	93500-05025-0A	G3	94001-06070	94101-12000	I8
90512-300-000	I9	91302-001-020	C2	92000-08040-0A	J7	93500-05032-0A	G3	94001-08000-0S		I6
90514-323-000	J7		C4	92000-08065-0A	H15	93500-06012	C14		94102-08000	J8
90514-700-000	H12	91302-028-000	C16	92000-08100-0A	J7		O11			G14
90523-292-000	H8	91302-250-010	C14	92000-10025-0B	G8	93500-06016	C3		94102-10000	H5
90524-030-000	H8	91302-300-000	H6	92000-10032-0A	I6		H15			I6
90524-323-000	H9	91304-286-000	C8	92000-10035-0A	G13		I6	94001-08020-0S		H7
90526-268-000	I7	91305-323-000	C7	92020-06020	D9	93500-06018	I9		94108-18000	C16
90532-323-000	C14	91306-703-000	D6	92020-06022	C12	93500-06020-49	C3	94001-10000-0S	94109-12000	D11
90543-273-000	H2	91309-035-000	C2	92025-06025	I3	93500-06020	C14	94002-06000	94111-03000	H1
90544-283-000	H2		C8	92030-06032	I4		C3		94111-04000	O11
90545-300-000	G15	91309-300-000	C14	92200-06032	D9	93500-06025	C13	94002-06080	94111-05000	G3
90545-323-700	G10	91315-044-000	C14	92200-08035-0A	H4	93500-06028	C11	94002-10000-0S		G4
90555-283-000	G13		O1	92200-10050-0A	J7	93500-06032	C13			G6
90555-700-000	D3	91316-300-005	C16	92200-10080-0A	J7		C15	94021-06020		G8
90581-098-950	G10	91318-300-013	C4	92200-10080-0B	I9	93500-06035	C15	94030-08000		G10
90581-310-000	J1	91319-300-000	O1	92600-08080-0B	I9	93500-06040	C3	94030-10000		J3
	J2	91319-323-000	C2	92700-08050-30	H2	93500-06055	C15			J6
90581-701-000	H15	91354-702-000	C11	92800-12000	C16	93500-06065	C13	94030-12000	94111-06000	C15
	J2					93500-06075	C11			D11
90582-703-000	J7	92000		93000		93500-06080	C11	94050-06000		G16
90601-816-000	J6					93600-06016-07	H13	94101-04000		H5
90602-259-010	D3	92000-05020-0B	J2	93000-06028-02	I14	93600-06016	O11			H11
	D6	92000-05025-0A	J1	93000-06035-02	I15	93600-06018	O3	94101-05000		H13
	H9	92000-06010	H2	93000-08050-0A	J7	93700-03025-0B	I14	94101-05700		I2
90753-283-000	I9	92000-06012-02	C14	93000-08055-0A	J7	93700-03045-0B	I15	94101-06000		I3
90899-283-000	I9	92000-06012	O3	93000-08056-0B	G13		J4			I7
90899-323-610	I9		D7	93000-08074-0B	G13	93700-05015-0A	H6			I10
			H12	93000-08080-0B	G13	93700-06010-02	C3		94111-06700	G10
			I2	93000-08080-0B	I8	93700-06025-02	I12		94111-06800	G11
			J6	93000-10032-0A	I8		I14			H15
			O3	93100-08040-0B	G13		C10		94111-08000	G11
91001-116-008	D3	92000-06014	D3	93200-08028-0A	I4	93700-06032	H13			H3
91002-283-003	D6		D8	93300-06012-0B	G10	93901-25080	O1			H5
91002-286-008	D6		I7	93500-03008-0H	I12	93901-25310	O1			I3
91007-323-000	D3	92000-06016	C14	93500-03010-0A	D10	93901-26110	O1			J8
91008-374-003	D8		H13		I15	93902-24280	G10			G5
91022-374-003	D6		I2	93500-03012-0A	G8				94111-10000	
91103-259-000	D3	92000-06020	D8	93500-03012-3B	G4					
91103-374-003	D6		H1							
91201-292-003	D8									

PART NO. INDEX

Part No.	Address No.	Part No.	Address No.	Part No.	Address No.	Part No.	Address No.	Part No.	Address No.
94111-10000	G6	95014-72102	I6	99003-40000	H13				
	G8	95014-72402	I6	99003-50000	H13				
	I6	95014-73300	I4	99005-02000	H13				
	I7	95015-32001	I4	99006-12000	H13				
	J8	95015-42000	I4	99006-26000	H13				
94111-12000	I6	95015-52000	I4	99007-45000	H13				
	J8	95015-83000	I6	99008-02000	H13				
94201-16150	I4	95020-11300	G14	99124-076-0380	D11				
	I6	95700-06022	C7	99202-60109-80	D11				
94201-16220	H5	95700-06032	C3						
94201-20150	C11		C5						
94201-20180	I7		C16						
94201-25200	H8		D1						
94201-25250	I6	95700-06040	D1						
94201-40300	H8	95700-06050	D1						
94251-05000	G5	95700-06055	C10						
	G6		C15						
	G8		D1						
94251-06000	H13	95700-06065	C3						
94251-08000	H8		C5						
94301-08140	C11	95700-06100	D1						
	C13	95700-06105	D1						
94301-12180	C8	95700-08100	D1						
94302-06100	C15								
94302-10160	C5	96000							
	D1								
94303-08140	D3	96100-62050	D4						
94305-40163	I6	96140-63020-10	H7						
94510-12000	D7	96140-63040-10	H10						
94510-18000	D7	96140-63050-10	H10						
94510-20000	C12	96201-80000	I7						
94510-25150	C12	96211-08000	G14						
94510-30000	D4		I4						
94601-15000	C8								
94608-50000	H3	97000							
95000		97285-69135-10	H10						
		97686-69134-10	H10						
95001-35330-40	D11	98000							
95001-55170-40	D11								
95001-55280-40	D11								
95001-55510-40	H11	98069-57711	C5						
95002-02070	D11	98069-57723	C5						
95002-02100	D11	98200-20700	H15						
	H11	98200-21500	H15						
95002-70000	C16	98202-22250	H16						
95005-12420-20	C3	98203-22250	H16						
95011-40000	I4								
95011-61000	I3	99000							
95012-17000	H15								
95014-22200	G14	99001-10120	H13						
95014-41000	H3	99001-14170	H13						
95014-61100	J6	99002-13500	H13						
95014-61200	J6	99003-10000	H13						
95014-61300	J6	99003-20000	H13						
95014-71702	I6	99003-30000	H13						



Honda4Fun
www.honda4fun.com

Courtesy of
www.hondafour.com